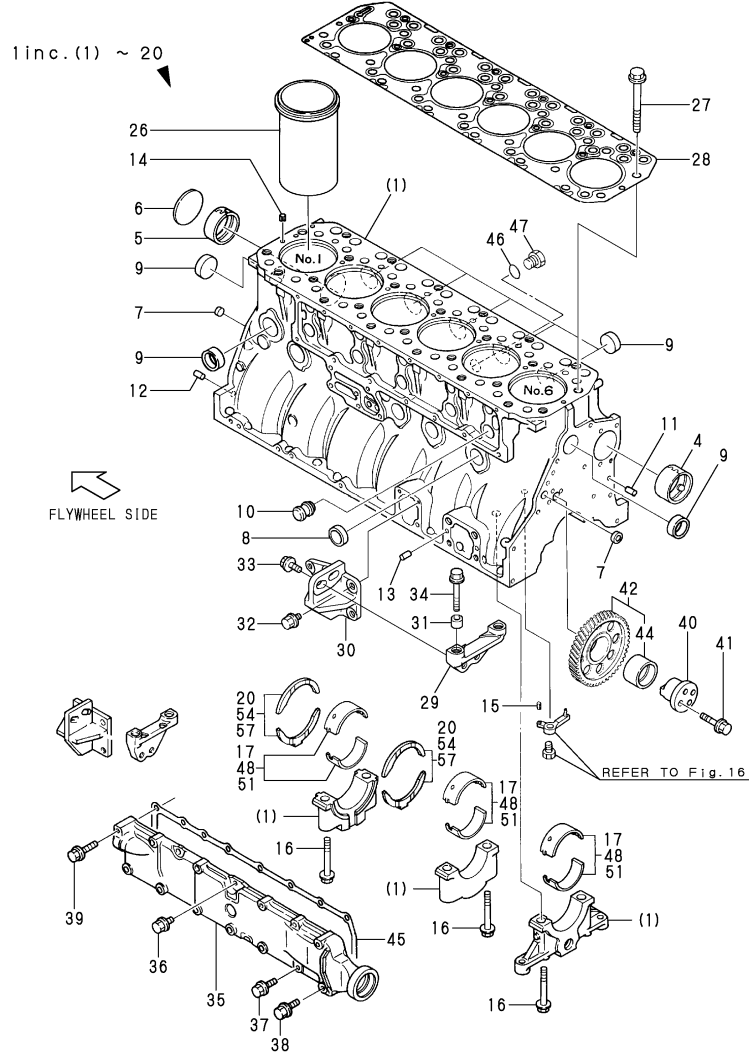

Fig.1.CYLINDER BLOCK

P/C NEWS No:Y00R4562-3  
PUBLISHED:2003/7

Fig. 1 シリンダブロック  
CYLINDER BLOCK



Remarks  
 (1)UNDER SIZED(U.S.=0.25)PART.  
 (2)UNDER SIZED(U.S.=0.50)PART.  
 (3)OVER SIZED(O.S.=0.25)PART.  
 (4)OVER SIZED(O.S.=0.50)PART.  
 (5)U.S.(1.00) CANNOT BE SOLD.  
 (6)O.S.(1.00) CANNOT BE SOLD.  
 (M)MISPRIINT:REFER TO THE NEXT ITEM.

(A)=6LYA-UTE(P) (D)=  
 (B)=6LYA-STE(P) (E)=  
 (C)= (F)=

REF.	LEV.	PARTS NO.	DESCRIPTION	QTY						I	R
				(A)	(B)	(C)	(D)	(E)	(F)		
1	1	719593-01560	BLOCK ASSY,CYLINDER	1	1						
1-1	1	719593-01561	BLOCK ASSY,CYLINDER	1	1						S
		(A=*1997.12) (B=E/#50388)									
4	3	119000-02410	BUSH, CAMSHAFT	1	1						
5	3	119593-02420	BUSH, CAMSHAFT	3	3						
6	3	27231-650000	PLUG 65	1	1						
7	3	27241-160000	PLUG 16	2	2						
8	3	27241-350000	PLUG 35	4	4						
8-1	3	119593-01880	PLUG	4	4						N
		(A=E/#40223) (B=E/#50223)									
8-2	3	119285-11990	PLUG 35	4	4						N
		(A=E/#40849) (B=E/#51628)									
9	3	119593-01870	PLUG,CUP	8	8						
9-1	3	119885-01990	PLUG 40	8	8						N
		(A=E/#40849) (B=E/#51628)									
10	2	119000-01840	PLUG 25,RUBBER	5	5						
11	2	22312-080160	PARALLEL PIN 8X 16	2	2						
11-1	2	129100-01580	PARALLEL PIN 8X16	2	2						R
		(A=E/#40216) (B=E/#50206)									
12	2	22312-080160	PARALLEL PIN 8X 16	2	2						
12-1	2	129100-01580	PARALLEL PIN 8X16	2	2						R
		(A=E/#40216) (B=E/#50206)									
13	2	22312-080160	PARALLEL PIN 8X 16	4	4						
13-1	2	129100-01580	PARALLEL PIN 8X16	4	4						R
		(A=E/#40216) (B=E/#50206)									
14	2	22351-080016	SPRING PIN 8X16	2	2						
15	2	22351-040010	SPRING PIN 4X10	6	6						
16	2	119593-02070	BOLT	14	14						
17	2	719593-02800	MAIN METAL ASSY	7	7						
20	2	719593-02590	METAL COMPL, TARUST	2	2						
26	1	119171-01101	LINER, CYLINDER	6	6						
27	1	119593-01200	BOLT	26	26						
28	1	119593-01342	GASKET,CYL.HEAD T1.5	1	1						
29	1	119593-01801	RETAINER	1	1						
30	1	119593-01811	RETAINER	1	1						
31	1	124411-28400	PIN	2	2						
32	1	26106-080162	BOLT M 8X 16 PLATED	2	2						
33	1	26106-080202	BOLT M 8X 20 PLATED	2	2						
34	1	26106-100802	BOLT M10X 80 PLATED	2	2						
35	1	119593-01751	COVER	1	1						
36	1	26106-080182	BOLT M 8X 18 PLATED	2	2						
37	1	26106-080302	BOLT M 8X 30 PLATED	10	10						
38	1	26106-080452	BOLT M 8X 45 PLATED	2	2						
39	1	26106-080502	BOLT M 8X 50 PLATED	1	1						
40	1	119593-25051	SHAFT,IDLE GEAR	1	1						
41	1	119593-25060	BOLT	4	4						
42	1	119593-25100	GEAR, IDLE	1	1						
42-1	1	119000-25100	GEAR ASSY, IDLE Z=51	1	1						R
		(A=E/#40223) (B=E/#50223)									
44	2	119593-25110	BUSH, IDLE GEAR	1	1						
44-1	2	119000-25060	BUSH, IDLE GEAR	1	1						R
		(A=E/#40223) (B=E/#50223)									
45	1	119593-01760	GASKET	1	1						
46	1	23414-270035	GASKET 27	1	1						

++ CONTINUE ++

Fig.1.CYLINDER BLOCK

P/C NEWS No:Y00R4562-3  
PUBLISHED: 2003/7

Fig. 1 シリンダブロック  
CYLINDER BLOCK

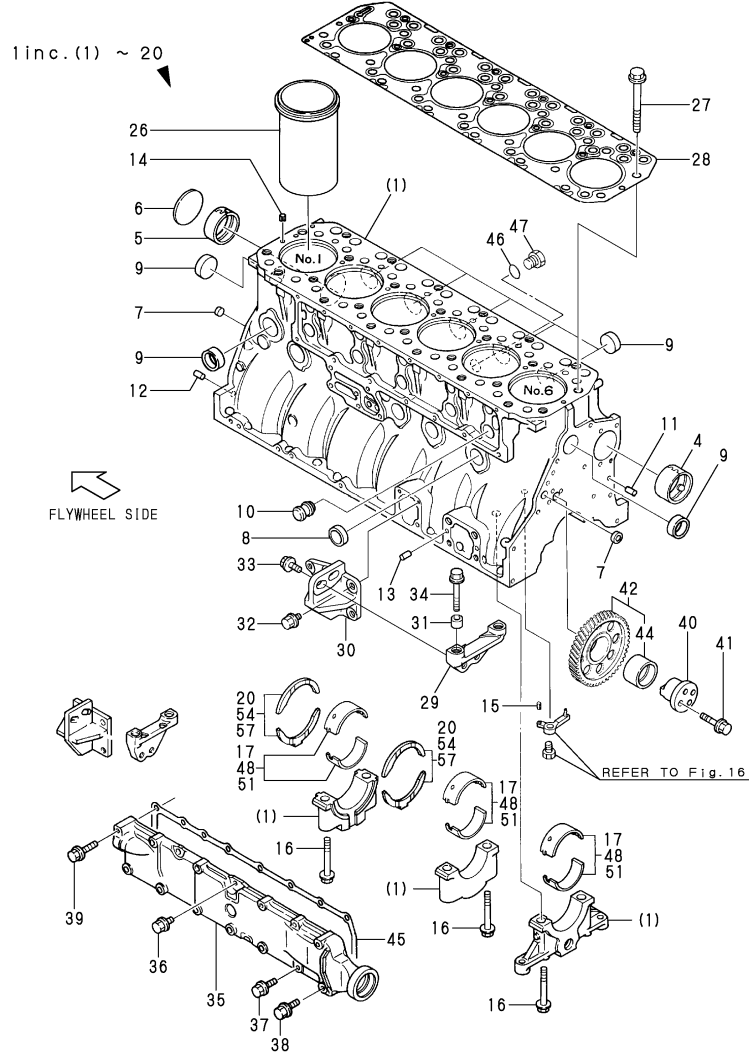

Remarks  
 (1)UNDER SIZED(U.S.=0.25)PART.  
 (2)UNDER SIZED(U.S.=0.50)PART.  
 (3)OVER SIZED(O.S.=0.25)PART.  
 (4)OVER SIZED(O.S.=0.50)PART.  
 (5)U.S.(1.00) CANNOT BE SOLD.  
 (6)O.S.(1.00) CANNOT BE SOLD.  
 (M)MISPRINT:REFER TO THE NEXT ITEM.

(A)=6LYA-UTE(P) (D)=  
 (B)=6LYA-STE(P) (E)=  
 (C)= (F)=

REF.	LEV.	PARTS NO.	DESCRIPTION	QTY						I	R
				(A)	(B)	(C)	(D)	(E)	(F)		
		47	1 23887-270002 PLUG M27	1	1						
I	48	1 119593-02120 MAIN METAL ASSY U.25		7	7						W M
		(A=*1999.12) (B=*1999.12)									
I	48-1	1 119593-02120 MAIN METAL ASSY U.50		7	7						W 2
		(A=FROM 1ST) (B=FROM 1ST)									
I	48A	1 119593-02500 METAL ASSY,0.25 US		7	7						W 1
		(A=FROM 1ST) (B=FROM 1ST)									
I	51	1 119593-02130 MAIN METAL ASSY 0.50		7	7						W M
		(A=*1999.12) (B=*1999.12)									
I	51-1	1 119593-02130 MAIN METAL ASSY 1.00		7	7						W 5
		(A=FROM 1ST) (B=FROM 1ST)									
I	54	1 119593-02170 THRUST METAL ASSY		2	2						W M
		(A=*1999.12) (B=*1999.12)									
I	54-1	1 119593-02170 THRUST METAL US0.50		2	2						W 4
		(A=FROM 1ST) (B=FROM 1ST)									
I	54A	1 119593-02600 METAL,THRUST 0.25US		2	2						W 3
		(A=FROM 1ST) (B=FROM 1ST)									
I	57	1 119593-02180 THRUST METAL 0.50		2	2						W M
		(A=*1999.12) (B=*1999.12)									
I	57A	1 119593-02180 THRUST METAL 1.00		2	2						W 6
		(A=FROM 1ST) (B=FROM 1ST)									

Fig.2.GEAR HOUSING

(A)=6LYA-UTE(P) (D)=  
 (B)=6LYA-STE(P) (E)=  
 (C)= (F)=

Y00R4562

Fig. 2 GEAR HOUSING

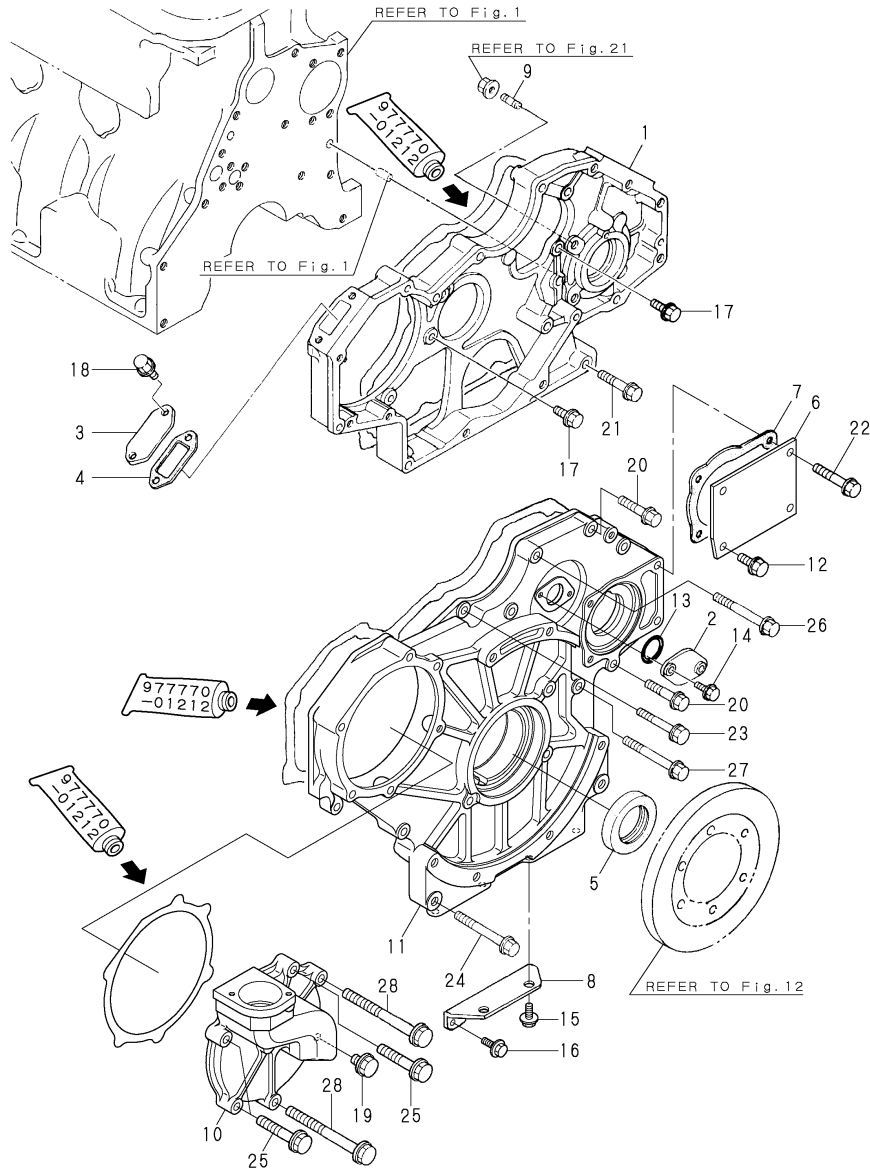

REF.	LEV.	PARTS NO.	DESCRIPTION	QTY						I	R
				(A)	(B)	(C)	(D)	(E)	(F)		
1	1	119595-01500	HOUSING GEAR	1	1						
1-1	1	119593-01500	HOUSING. GEAR	1	1						R
		(A=FROM 1ST) (B=FROM 1ST)									
1-2	1	119593-01501	CASE	1	1						N
		(A=E/#40131) (B=E/#50131)									
2	1	121023-01550	COVER, BLIND	1	1						
3	1	119000-01740	COVER	1	1						
4	1	119000-01771	GASKET, (NON ASB.)	1	1						
5	1	119595-01800	OIL SEAL TC8010513	1	1						
6	1	124610-01851	COVER	1	1						
7	1	124610-01862	GASKET, (NON-ASB.)	1	1						
8	1	119593-01911	BRANCKET	1	1						
9	1	121850-01920	STUD M 8X 22	2	2						
10	1	119595-01930	COVER	1	1						
11	1	119595-01950	COVER, GEAR CASE	1	1						
12	1	26106-08020	BOLT M 8X 20 PLATED	2	2						
13	1	24341-000240	O-RING 1A S-24.0	1	1						
14	1	26106-060182	BOLT M 6X 18 PLATED	2	2						
15	1	26106-080122	BOLT M 8X 12 PLATED	2	2						
16	1	26106-080162	BOLT M 8X 16 PLATED	2	2						
17	1	26106-080202	BOLT M 8X 20 PLATED	5	5						
18	1	26106-080202	BOLT M 8X 20 PLATED	2	2						
19	1	26106-080202	BOLT M 8X 20 PLATED	1	1						
20	1	26106-080452	BOLT M 8X 45 PLATED	3	3						
21	1	26106-080452	BOLT M 8X 45 PLATED	1	1						
22	1	26106-080502	BOLT M 8X 50 PLATED	2	2						
23	1	26106-080552	BOLT M 8X 55 PLATED	3	3						
24	1	26106-080752	BOLT M 8X 75 PLATED	2	2						
25	1	26106-080752	BOLT M 8X 75 PLATED	3	3						
26	1	26106-080852	BOLT M 8X 85 PLATED	1	1						
27	1	26106-080902	BOLT M 8X 90 PLATED	1	1						
28	1	26106-081202	BOLT M 8X120 PLATED	2	2						

Fig.3.FLYWHEEL HOUSING & MOUNTING FOOT

Y00R4562

Fig.3 FLYWHEEL HOUSING & MOUNTING FOOT

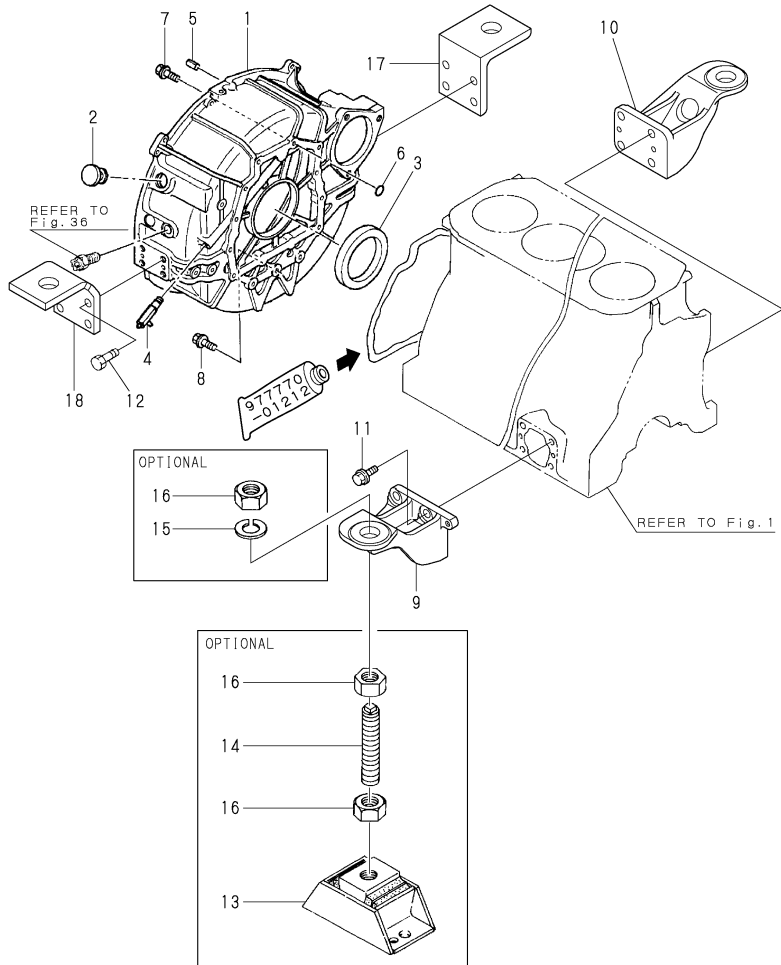

Y00R4562 3.FLYWHEEL HOUSING & MOUNTING FOOT

(A)=6LYA-UTE(P) (D)=  
 (B)=6LYA-STE(P) (E)=  
 (C)= (F)=

REF.	LEV.	PARTS NO.	DESCRIPTION	QTY						I	R
				(A)	(B)	(C)	(D)	(E)	(F)		
1	1	119593-01601	HOUSING, FLYWHEEL	1	1						
2	1	119620-01750	CAP, FLYWHEEL COVER	1	1						
3	1	124411-01780	SEAL HTC95.115,12	1	1						
4	1	128371-01800	COCK ASSY 1/4	1	1						
5	1	22312-100220	PARALLEL PIN 10X22	1	1						
6	1	24311-000140	O-RING 1A P-14.0	1	1						
7	1	26106-100302	BOLT M10X 30 PLATED	8	8						
8	1	26106-100352	BOLT M10X 35 PLATED	5	5						
9	1	119574-08200	BRACKET	1	1						
10	1	119574-08210	BRACKET	1	1						
11	1	26116-120282	BOLT M12X 28 PLATED	8	8						
12	1	26116-120322	BOLT M12X 32 PLATED	8	8						
13	1	127495-08320	MAUNT,RUBBER	4	4						1
14	1	119593-08400	BOLT	4	4						1
15	1	22217-270000	SPRING WASHER 27	4	4						1
16	1	26776-270002	LOCK NUT M27 PLATED	12	12						1
17	1	119573-08200	BRACKET	1	1						
18	1	119574-08230	BRACKET, ENGINE	1	1						

Remarks  
 (1)OPTIONAL

Fig.4.LUB.OIL SUMP & LUB.OIL PUMP

(A)=6LYA-UTE(P) (D)=  
 (B)=6LYA-STE(P) (E)=  
 (C)= (F)=

Y00R4562

Fig.4 LUB.OIL SUMP & LUB.OIL PUMP

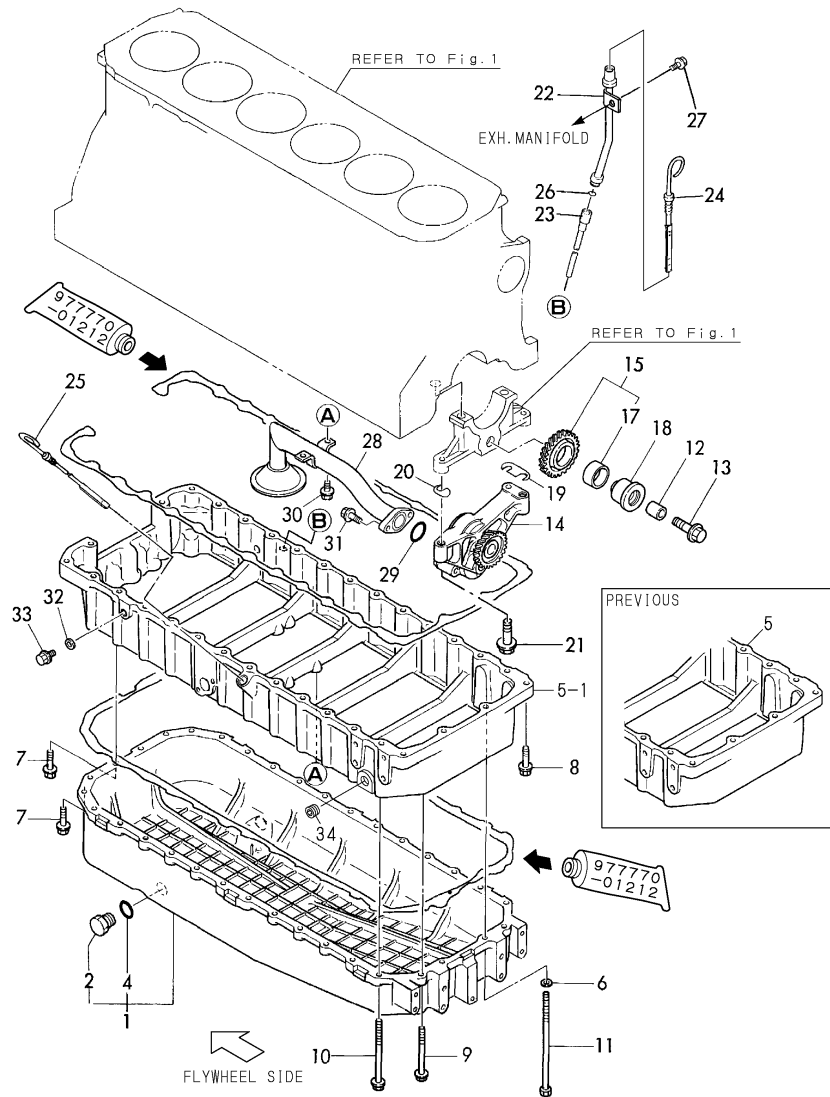

REF.	LEV.	PARTS NO.	DESCRIPTION	QTY						I	R
				(A)	(B)	(C)	(D)	(E)	(F)		
1	1	719573-01540	SUMP ASSY, LUB. OIL	1	1						
2	2	171301-01640	PLUG M22	1	1						
4	2	24341-000240	O-RING 1A S-24.0	1	1						
5	1	119593-01730	INTERMEDIATE, SUMP	1	1						
5-1	1	119593-01731	INTERMEDIATE, SUMP	1	1						N
		(A=E/#40201) (B=E/#50201)									
6	1	22137-080000	WASHER 8, POLISHED	2	2						
7	1	26106-080252	BOLT M 8X 25 PLATED	4	4						
8	1	26106-080352	BOLT M 8X 35 PLATED	4	4						
9	1	26106-080902	BOLT M 8X 90 PLATED	2	2						
10	1	26106-081202	BOLT M 8X120 PLATED	26	26						
11	1	26116-081902	BOLT M 8X190 PLATED	2	2						
12	1	124411-28400	PIN	2	2						
13	1	121950-28420	BOLT 10X45	1	1						
14	1	119593-32001	PUMP ASSY,LUB.OIL	1	1						
15	1	119593-32500	GEAR ASSY, IDLE Z=29	1	1						
17	2	119593-32520	BUSH, IDLE GEAR	1	1						
18	1	119593-32530	SHAFT,IDLE GEAR	1	1						
19	1	119593-32700	SHIM	2	2						
20	1	119593-32710	SHIM	2	2						
21	1	26106-100552	BOLT M10X 55 PLATED	3	3						
22	1	119574-34810	PIPE, DIPSTICK	1	1						
23	1	119171-34820	PIPE, DIPSTICK	1	1						
24	1	119574-34860	DIPSTICK, LUB. OIL	1	1						
I 24-1	1	119574-34861	DIPSTICK, LUB. OIL	1	1						N
		(A=E/#40348) (B=E/#50474)									
25	1	119593-34870	DIPSTICK, LUB. OIL	1	1						
26	1	24341-000100	O-RING 1A S-10.0	1	1						
27	1	26106-080162	BOLT M 8X 16 PLATED	1	1						
28	1	119593-35191	PIPE,LUB.OIL	1	1						
29	1	24311-000280	O-RING 1A P-28.0	1	1						
30	1	26013-080252	BOLT M 8X 25	2	2						
31	1	26106-080162	BOLT M 8X 16 PLATED	2	2						
32	1	23414-100000	GASKET 10, ROUND	1	1						
33	1	26106-100162	BOLT M10X 16 PLATED	1	1						
34	1	23876-030000	PLUG PT3/8,SCREW	1	1						W
		(A=E/#40201) (B=E/#50201)									

Fig.5.BREATHER

Y00R4562

Fig. 5 BREATHER

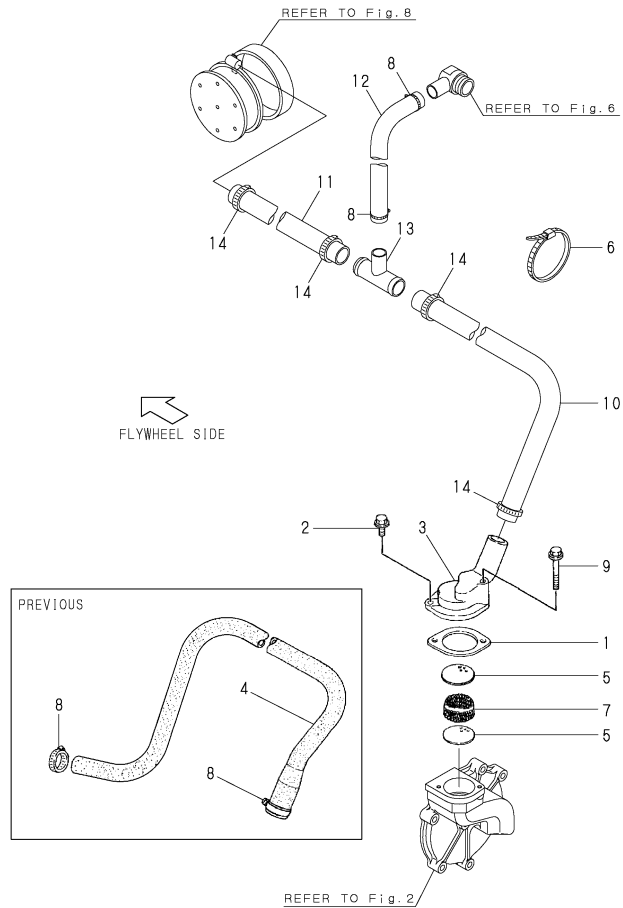

(A)=6LYA-UTE(P) (D)=  
 (B)=6LYA-STE(P) (E)=  
 (C)= (F)=

REF.	LEV.	PARTS NO.	DESCRIPTION	QTY						I	R
				(A)	(B)	(C)	(D)	(E)	(F)		
1	1	124411-03051	GASKET, (NON-ASB.)	1	1						
2	1	26106-060202	BOLT M 6X 20 PLATED	1	1						
3	1	119173-03030	COVER	1	1						
4	1	119574-03090	PIPE	1	1						Z
		(A=*1999.03) (B=E/#50805)									
5	1	121750-03080	PLATE, BAFFLE	2	2						
6	1	194250-51660	BAND 250	2	2						
7	1	121850-03050	NET	1	1						
8	1	23000-028000	CLAMP 28	2	2						
9	1	26106-060402	BOLT M 6X 40 PLATED	1	1						
10	1	119593-03093	PIPE	1	1						W 1
		(A=*1999.03) (B=E/#50805)									
11	1	119593-03120	HOSE	1	1						W 1
		(A=*1999.03) (B=E/#50805)									
I 11-1	1	119574-03120	HOSE	1	1						R 1
		(A=E/#40795) (B=E/#51623)									
12	1	119593-03130	HOSE	1	1						W 1
		(A=*1999.03) (B=E/#50805)									
I 12-1	1	119574-03130	HOSE	1	1						R 1
		(A=E/#40795) (B=E/#51623)									
13	1	119593-03140	JOINT,BREATHER	1	1						W 1
		(A=*1999.03) (B=E/#50805)									
14	1	23000-035000	CLAMP 35	4	4						W 1
		(A=*1999.03) (B=E/#50805)									

Remarks  
 (1)INTERCHANGEABLE BY SIMULTANOUS  
 REPLACEMENT WITH REFER NO.10->14  
 & FIG.6 REFER NO.51-1,55 & FIG.8  
 REFER NO.3-1.

Fig.6.CYLINDER HEAD

P/C NEWS No:Y00R4562-1  
PUBLISHED:2002/7

Fig.6 シリンダヘッド  
CYLINDER HEAD

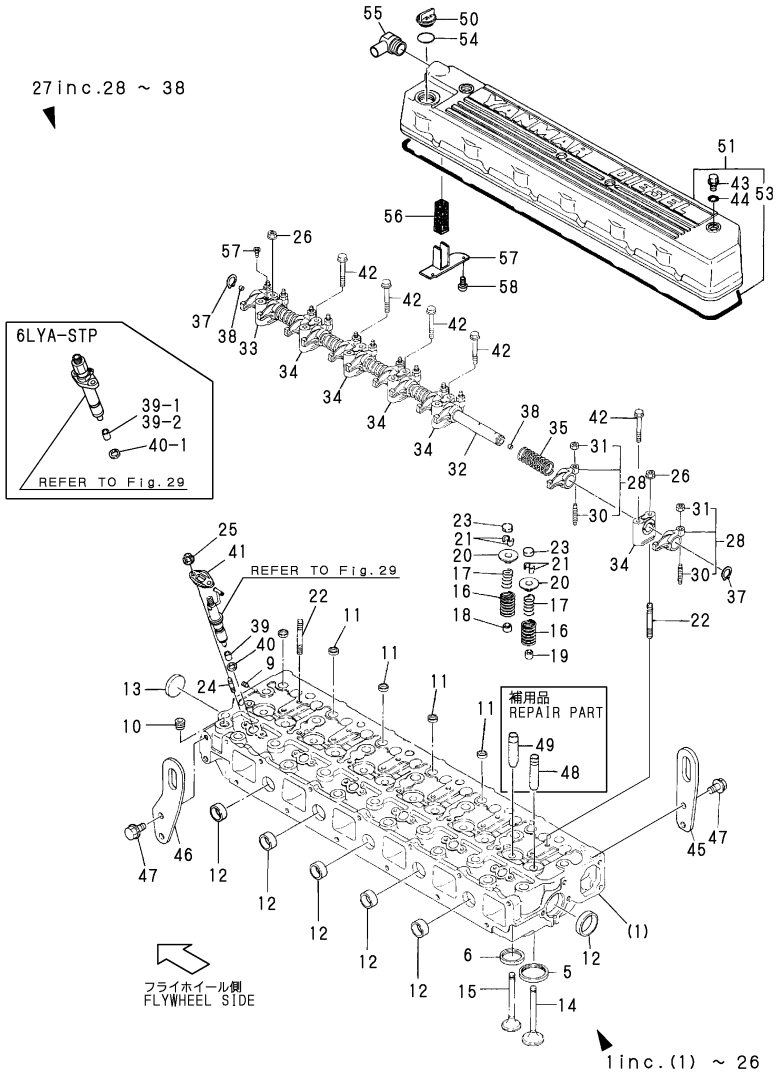

Remarks  
(1)INTERCHANGEABLE BY SIMULTANOUS REPLACEMENT WITH REF.NO.51-1, 55 & FIG.5 REF.NO.10-14 & FIG.8 REF.NO.3-1  
(2)ONLY 6LYA-STP IS CHANGED.

(A)=6LYA-UTE(P) (D)=  
(B)=6LYA-STE(P) (E)=  
(C)= (F)=

REF.	LEV.	PARTS NO.	DESCRIPTION	QTY						I	R
				(A)	(B)	(C)	(D)	(E)	(F)		
1	1	719593-11700	HEAD ASSY,CYLINDER		1						
I 1-1	1	719574-11700 (B=*2002.07)	HEAD ASSY,CYLINDER		1						S 2
1A	1	719573-11700	HEAD ASSY,CYLINDER		1						
5	3	119173-11080	INSERT, INTAKE	6	6						
6	3	119173-11090	INSERT, EXHAUST	6	6						
9	3	123385-82200	PLUG	1	1						
9-1	3	23876-005000 (A=E/#40472) (B=E/#50835)	PLUG PT 1/16,SCREW	1	1						N
10	3	23871-030000	PLUG PT3/8,SCREW	1	1						
10-1	3	23875-030000 (A=E/#40472) (B=E/#50835)	PLUG PT3/8,STEEL	1	1						R
11	3	119593-01860	PLUG	6	6						
12	3	27241-280000	PLUG 28	5	5						
13	3	27241-400000	PLUG 40	2	2						
14	2	119173-11101	VALVE, SUCTION	6	6						
15	2	119173-11110	VALVE, EXHAUST	6	6						
15A	2	119593-11110	VALVE, EXHAUST		6						
16	2	124617-11120	SPRING (A), VALVE	12	12						
17	2	124617-11130	SPRING (B), VALVE	12	12						
18	2	119171-11150	SEAL, VALVE STEM	6	6						
19	2	121850-11150	SEAL, VALVE STEM	6	6						
20	2	124411-11180	RETAINER, SPRING	12	12						
21	2	27310-090001	COTTER 9	12	12						
22	2	119593-11300	BOLT 8X80	4	4						
23	2	119171-11370	CAP, VALVE	12	12						
24	2	119593-11910	BOLT	12	12						
24-1	2	119593-11911 (A=*1998.01) (B=E/#50405)	BOLT	12	12						N
25	2	26366-060002	NUT M 6	12	12						
26	2	26366-080002	NUT M 8	4	4						
26-1	2	26306-080002 (A=E/#40890) (B=E/#51655)	NUT	4	4						N
27	1	119593-11240	SHAFT, ROCKER ARM	1	1						
28	2	719593-11650	ARM,VALVE ROCKER	12	12						
30	3	119000-11230	SCREW, VALVE	12	12						
31	3	129150-11750	NUT M8XP1.0	12	12						
32	2	119593-11250	SHAFT,ROCKER ARM	1	1						
33	2	119000-11260	BRACKET (A)	1	1						
34	2	119000-11270	BRACKET (B)	5	5						
35	2	119000-11280	SPRING	5	5						
36	2	119000-11290	BOLT, SET	1	1						
37	2	22242-000180	CIRCLIP 18	2	2						
38	2	27241-100000	PLUG 10	2	2						
39	1	119593-11870	SEAT	6	6						
I 39-1	1	119625-11870 (B=*2002.07)	PROTECTOR, NOZZLE	6							S 2
I 39-2	1	119625-11872 (B=*2002.07)	PROTECTOR, NOZZLE	6							R 2
40	1	119574-11880	SEAT	6	6						
I 40-1	1	119625-11880 (B=*2002.07)	SEAT, NOZZLE	6							S 2
41	1	119625-11900	RETAINER	6	6						
42	1	26106-080652	BOLT M 8X 65 PLATED	8	8						

++ CONTINUE ++

Fig.6.CYLINDER HEAD

P/C NEWS No:Y00R4562-1  
PUBLISHED:2002/7

Fig.6 シリンダヘッド  
CYLINDER HEAD

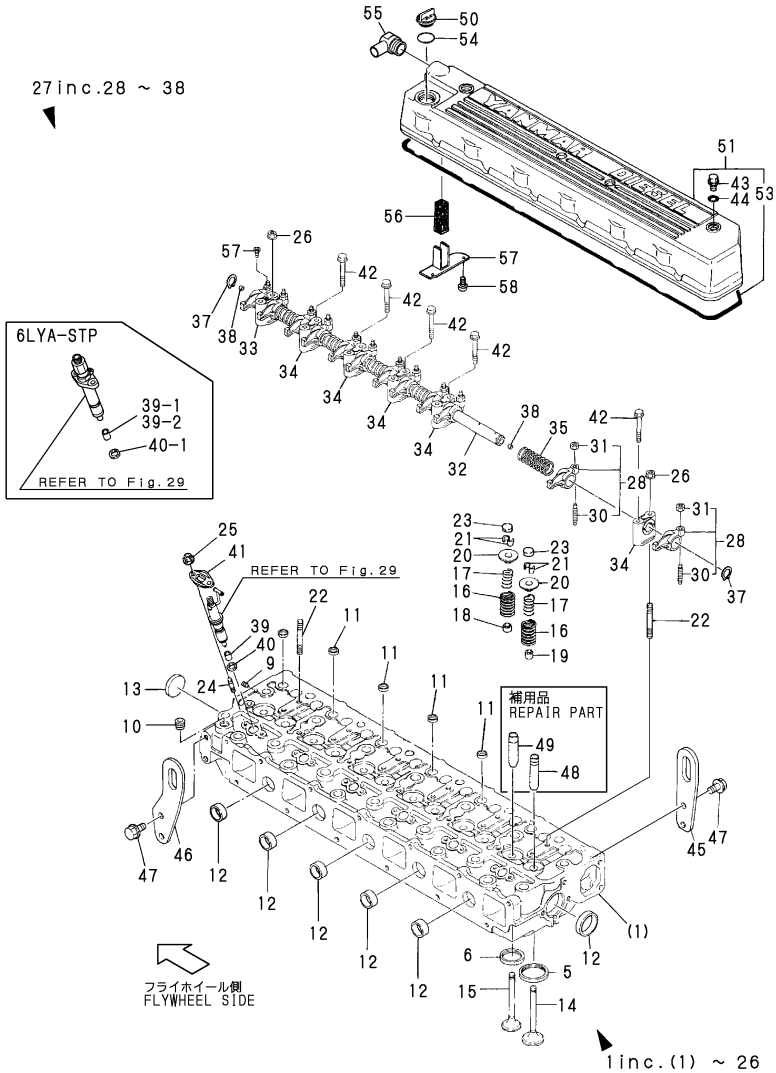

Remarks  
 (1)INTERCHANGEABLE BY SIMULTANOUS  
 REPLACEMENT WITH REF.NO.51-1,  
 55 & FIG.5 REF.NO.10-14 & FIG.8  
 REF.NO.3-1  
 (2)ONLY 6LYA-STP IS CHANGED.

(A)=6LYA-UTE(P) (D)=  
 (B)=6LYA-STE(P) (E)=  
 (C)= (F)=

REF.	LEV.	PARTS NO.	DESCRIPTION	QTY						I	R
				(A)	(B)	(C)	(D)	(E)	(F)		
43	1	124160-11360	KNOB	4	4						
44	1	24311-000120	O-RING 1A P 12.0	4	4						
45	1	119593-07200	LIFTER, ENGINE	1	1						
46	1	119593-07210	LIFTER, ENGINE	1	1						
47	1	26106-100202	BOLT M10X 20 PLATED	4	4						
48	1	121850-11800	GUIDE, VALVE(SUCTION	6	6						
49	1	119000-11180	GUIDE, VALVE	6	6						
50	1	124160-01751	COVER,FILLER	1	1						
51	1	119593-11310	COVER, BONNET	1	1						
51-1	1	119588-11310	COVER,BONNET	1	1					S	1
		(A=*1999.03) (B=E/#50805)									
53	2	119593-11360	GASKET, BONNET	1	1						
54	1	24311-000320	O-RING 1A P-32.0	1	1						
55	1	119593-49320	JOINT	1	1						W 1
		(A=*1999.03) (B=E/#50805)									
56	1	119593-03100	FILTER(BREATHER	1	1						W
		(A=*1999.03) (B=E/#50805)									
57	1	119593-03200	COVER,BREATHER CHMBR	1	1						W
		(A=*1999.03) (B=E/#50805)									
58	1	26022-050122	SCREW M 5X 12	2	2						W
		(A=*1999.03) (B=E/#50805)									

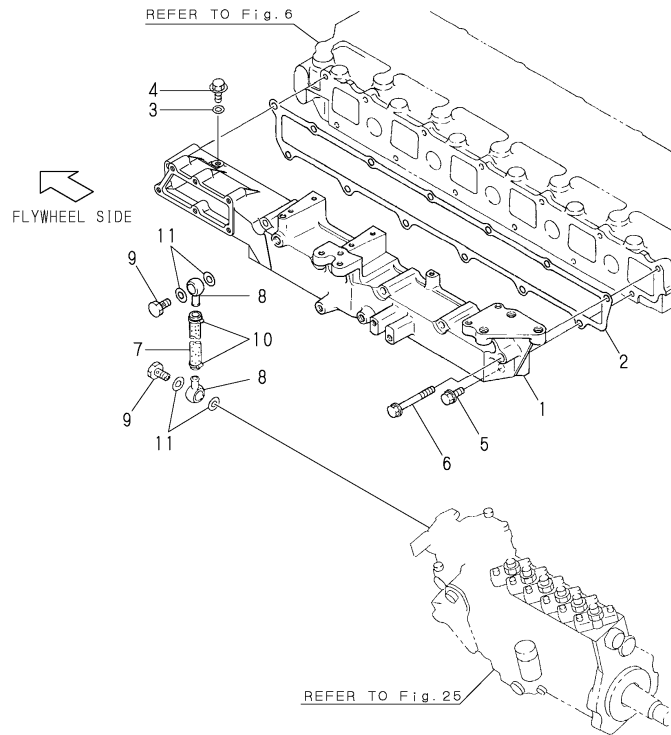

Fig.7.SUCTION MANIFOLD

(A)=6LYA-UTE(P) (D)=  
 (B)=6LYA-STE(P) (E)=  
 (C)= (F)=

Y00R4562

Fig. 7 SUCTION MANIFOLD



REF.	LEV.	PARTS NO.	DESCRIPTION	Q'TY						I	R
				(A)	(B)	(C)	(D)	(E)	(F)		
1	1	119574-12110	MANIOLD,AIR INTAKE	1	1						
2	1	119593-12111	GASKET, SUC.MANIFOLD	1	1						
3	1	23414-080000	GASKET 8, ROUND	1	1						
4	1	26106-080122	BOLT M 8X 12 PLATED	1	1						
5	1	26106-080402	BOLT M 8X 40 PLATED	7	7						
6	1	26106-080702	BOLT M 8X 70 PLATED	6	6						
7	1	119574-18480	PIPE,BOOST CON.	1	1						
8	1	129590-18520	JOINT 10, PIPE	2	2						
9	1	124160-39140	BOLT 10, PIPE JOINT	2	2						
10	1	23000-013000	CLAMP 13	2	2						
11	1	23414-100000	GASKET 10, ROUND	4	4						

(A)=6LYA-UTE(P) (D)=  
 (B)=6LYA-STE(P) (E)=  
 (C)= (F)=

Fig.8.TURBOCHARGER & EXHAUST MANIFOLD

P/C NEWS No.:Y00R4562-1  
 PUBLISHED:2002/7

タービン&排気マニホールド  
 TURBOCHARGER & EXHAUST MANIFOLD

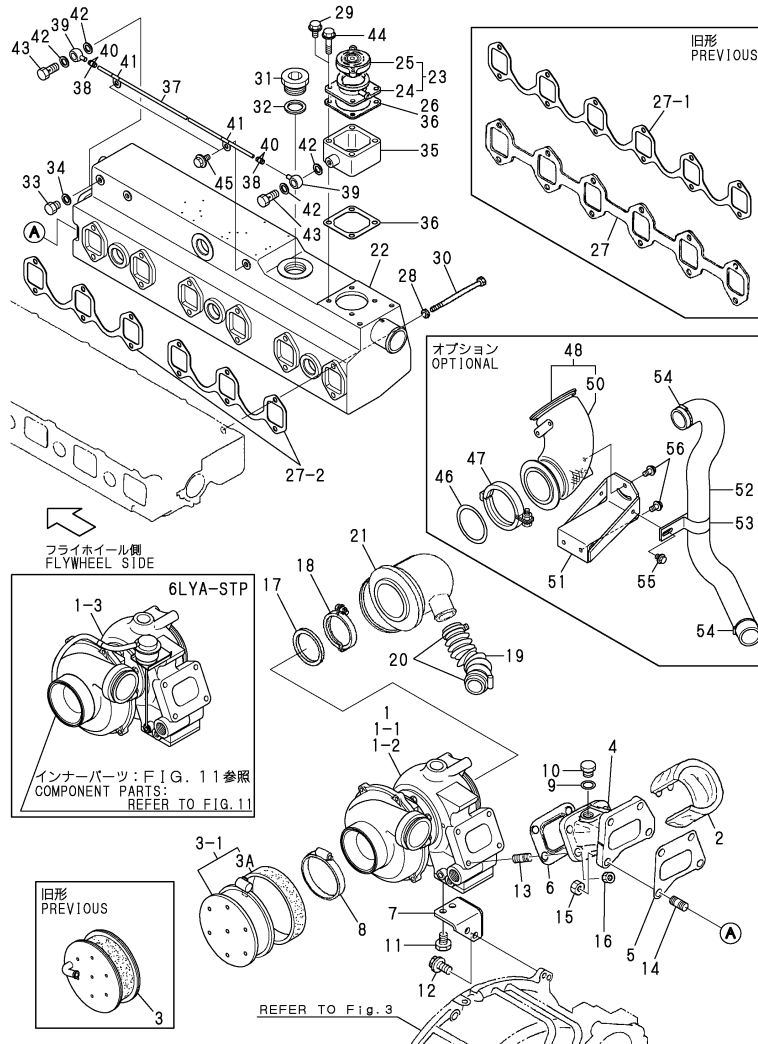

Remarks  
 (1)INTERCHANGEABLE BY SIMULTANEOUS REPLACEMENT WITH REF.NO.3-1 & FIG.5 REF.NO.10-14 & FIG.6 REF. NO.51-1,55.  
 (2)OPTIONAL  
 (3)ONLY 6LYA-STP IS CHANGED.

REF.	LEV.	PARTS NO.	DESCRIPTION	QTY						I	R
				(A)	(B)	(C)	(D)	(E)	(F)		
1	1	119574-18010	TURBOCHARGER	1	1						
1-1	1	119574-18011	TURBOCHARGER	1	1						N
		(A=E/#40223) (B=E/#50223)									
1-2	1	119574-18012	TURBO-CHARGER(RHC7W)	1	1						N
		(A=E/#40472) (B=E/#50835)									
I	1-3	119574-18020	TURBOCHARGER			1					S 3
		(B=*2002.07)									
2	1	119593-18070	COVER	1	1						
3	1	119593-18870	SILENCER	1	1						
3-1	1	119593-18871	SILENCER	1	1						S 1
		(A=*1999.03) (B=E/#50805)									
3A	2	119593-18880	FILTER	1	1						W
		(A=*1999.03) (B=E/#50805)									
4	1	119574-18050	BRACKET,TURBOCHAGER	1	1						
5	1	119593-18080	GASKET	1	1						
6	1	119593-18110	GASKET	1	1						
7	1	119574-18290	SUPPORT,TURBOCHAGER	1	1						
8	1	123658-18910	CLAMP	1	1						
9	1	23414-170000	GASKET 17, ROUND	1	1						
10	1	23894-030002	PLUG G3/8,HEX.	1	1						
11	1	26106-100182	BOLT M10X 18 PLATED	2	2						
12	1	26106-100222	BOLT M10X 22 PLATED	2	2						
13	1	26223-100222	STUD M10X 22	4	4						
14	1	26223-100252	STUD M10X 25	4	4						
15	1	26703-100002	NUT M10	4	4						
16	1	26703-100002	NUT M10	4	4						
17	1	119574-13250	GASKET(T/C EXH)	1	1						
18	1	119574-13300	V-CLAMP	1	1						
19	1	119574-49750	HOSE,MIXING IN	1	1						
19-1	1	119574-49751	HOSE,MIXING IN	1	1						N
		(A=FROM 1ST) (B=FROM 1ST)									
20	1	23000-054000	CLAMP 54	2	2						
21	1	119574-13500	ELBOW, WATER MIXING	1	1						
22	1	119574-13110	MANIHOLD,EXHAUST	1	1						
23	1	129171-44600	FILLER ASSY	1	1						
24	2	129171-44620	FILLER ASSY	1	1						
25	2	129107-44590	CAP, RADIATOR	1	1						
26	1	120445-44640	GASKET	1	1						
27	1	119593-13200	GASKET	1	1						
27-1	1	119593-13201	GASKET	1	1						N
		(A=E/#40141) (B=E/#50161)									
27-2	1	119593-13202	GASKET	2	2						N
		(A=*1998.02) (B=E/#50424)									
28	1	22137-080000	WASHER 8, POLISHED	12	12						
29	1	26106-080142	BOLT M 8X 14 PLATED	4	4						
30	1	26116-081452	BOLT 8X145	12	12						
30-1	1	119593-13220	BOLT M 8X145	12	12						S
		(A=E/#40358) (B=E/#50484)									
31	1	127610-44900	PLUG	1	1						
32	1	23414-360000	GASKET 36	1	1						W
		(A=FROM 1ST) (B=FROM 1ST)									
33	1	124790-55770	PLUG 8	1	1						W
		(A=*1997.11) (B=E/#50369)									
34	1	23414-080012	GASKET 8	1	1						W

++ CONTINUE ++

(A)=6LYA-UTE(P) (D)=  
 (B)=6LYA-STE(P) (E)=  
 (C)= (F)=

Fig.8.TURBOCHARGER & EXHAUST MANIFOLD

P/C NEWS No.:Y00R4562-1  
 PUBLISHED:2002/7

Fig.8 タービン&排気マニホールド  
 TURBOCHARGER & EXHAUST MANIFOLD

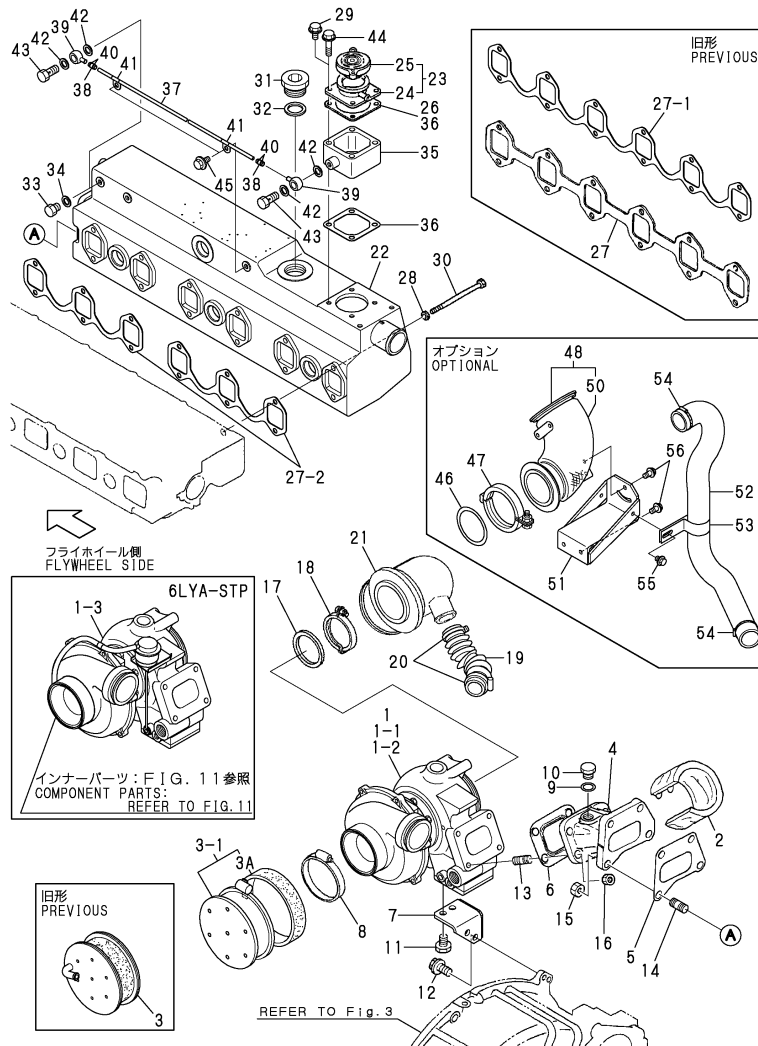

Remarks  
 (1)INTERCHANGEABLE BY SIMULTANOUS REPLACEMENT WITH REF.NO.3-1 & FIG.5 REF.NO.10-14 & FIG.6 REF. NO.51-1,55.  
 (2)OPTIONAL  
 (3)ONLY 6LYA-STP IS CHANGED.

REF.	LEV.	PARTS NO.	DESCRIPTION	QTY						I	R
				(A)	(B)	(C)	(D)	(E)	(F)		
		(A=*1997.11) (B=#50369)									
35	1	119595-44600	SPACER,FILLER	1	1						W 2
		(A=*1998.11) (B=#50753)									
36	1	120445-44640	GASKET	2	2						W 2
		(A=*1998.11) (B=#50753)									
37	1	119595-44700	CWF-T,FILLER	1	1						W 2
		(A=*1998.11) (B=#50753)									
38	1	119595-44801	JOINT,FILLER	2	2						W 2
		(A=*1998.11) (B=#50753)									
39	1	104264-59030	JOINT 8, PIPE	2	2						W 2
		(A=*1998.11) (B=#50753)									
40	1	23000-013000	CLAMP 13	4	4						W 2
		(A=*1998.11) (B=#50753)									
41	1	23297-080081	RETAINER 8X 8	2	2						W 2
		(A=*1998.11) (B=#50753)									
42	1	23414-080012	GASKET 8	4	4						W 2
		(A=*1998.11) (B=#50753)									
43	1	23857-030000	JOINT BOLT 3	2	2						W 2
		(A=*1998.11) (B=#50753)									
44	1	26106-080602	BOLT M 8X 60 PLATED	4	4						W 2
		(A=*1998.11) (B=#50753)									
45	1	26106-080162	BOLT M 8X 16 PLATED	2	2						W 2
		(A=EXXX) (B=EXXX)									
46	1	119574-13250	GASKET(T/C EXH)	1	1						W 2
		(A=E/#40436) (B=E/#50666)									
47	1	119574-13300	V-CLAMP	1	1						W 2
		(A=E/#40436) (B=E/#50666)									
48	1	119575-13300	BEND, EXH.	1	1						W 2
		(A=E/#40436) (B=E/#50666)									
50	2	119575-13320	WOOL MAT	1	1						W 2
		(A=E/#40436) (B=E/#50666)									
51	1	119575-13330	BRACKET,EXH.	1	1						W 2
		(A=E/#40436) (B=E/#50666)									
52	1	119575-13340	HOSE, RISER	1	1						W 2
		(A=E/#40436) (B=E/#50666)									
53	1	119575-13350	PIPE SUPPORT	1	1						W 2
		(A=E/#40436) (B=E/#50666)									
54	1	23000-054000	CLAMP 54	2	2						W 2
		(A=E/#40436) (B=E/#50666)									
55	1	26106-080102	BOLT M 8X 10 PLATED	1	1						W 2
		(A=E/#40436) (B=E/#50666)									
56	1	26106-080142	BOLT M 8X 14 PLATED	4	4						W 2
		(A=E/#40436) (B=E/#50666)									

Fig.9.TURBOCHARGER COMPONENT PART(PREVIOUS)

(A)=6LYA-UTE(P) (D)=  
 (B)=6LYA-STE(P) (E)=  
 (C)= (F)=

Y00R4562

Fig. 9 TURBOCHARGER COMPONENT PART (PREVIOUS)

1 inc. 2 ~ 23

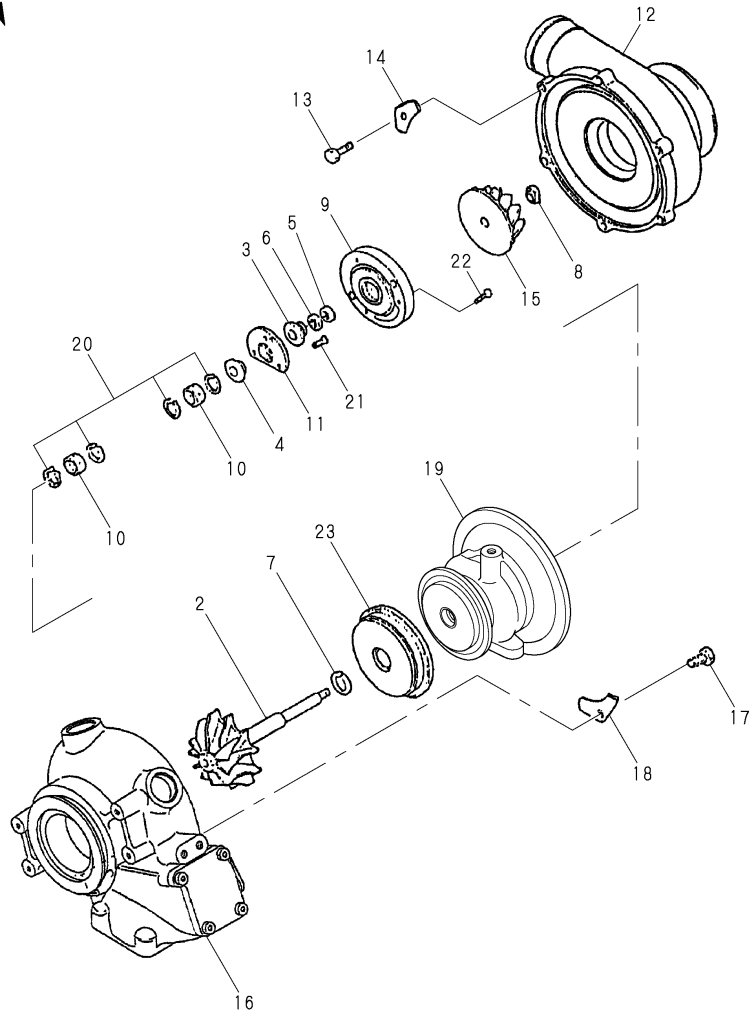

REF.	LEV.	PARTS NO.	DESCRIPTION	QTY						I R
				(A)	(B)	(C)	(D)	(E)	(F)	
1	1	119574-18010 (A=E/#40223)	TURBOCHARGER (B=E/#50223)	1	1					Z
2	2	XNH271340	SHAFT,TURBINE	1	1					
3	2	XNH171302	OIL THROWER	1	1					
4	2	XNH271303	BUSH	1	1					
5	2	XNH171006	SEAL RING	1	1					
6	2	XNH191305	RING, SEAL	1	1					
7	2	XNN171107	RING, SEAL	1	1					
8	2	XNN171110	LOCK NUT	1	1					
9	2	XNH172500	SEAL PLATE	1	1					
10	2	XNN173504	FLOATING METAL	2	2					
11	2	XNH273502	THRUST BEARING	1	1					
12	2	XNE974220	HOUSING	1	1					
13	2	XNH174307	BOLT	6	6					
14	2	XNH174404	RETAINER	6	6					
15	2	XNH175902	INPELLER	1	1					
16	2	XNE977170	HOUSING TURBINE	1	1					
17	2	XNN137007	BOLT M8	8	8					
18	2	XNN137423	RETAINER	8	8					
19	2	XNE973420	BEARING HOUSING	1	1					
20	2	XNN173204	RETAINER RING	4	4					
21	2	XNB133206	SCREW	4	4					
22	2	XNH193006	BOLT	4	4					
23	2	XNH178265	PLATE,INSULATION	1	1					

Fig.10.TURBOCHARGER COMPONENT PART(PREVIOUS)

(A)=6LYA-UTE(P) (D)=  
 (B)=6LYA-STE(P) (E)=  
 (C)= (F)=

Y00R4562

Fig. 10 TURBOCHARGER COMPONENT PART (PREVIOUS)

1 inc. 2 ~ 23

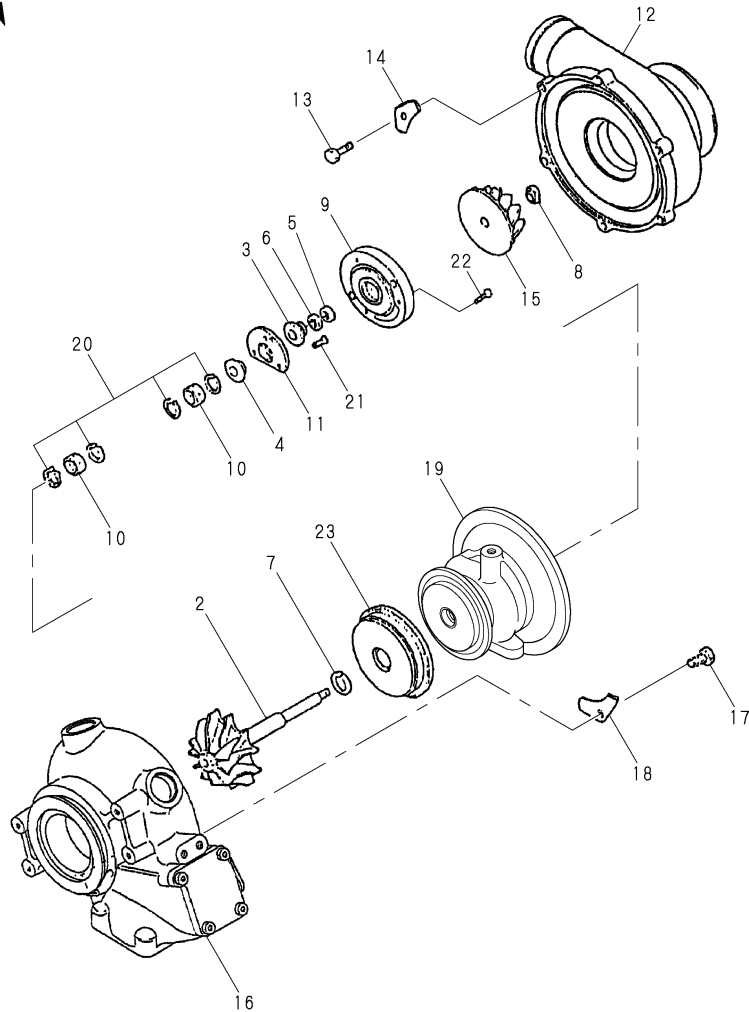

REF.	LEV.	PARTS NO.	DESCRIPTION	QTY						I	R
				(A)	(B)	(C)	(D)	(E)	(F)		
1	1	119574-18011 (A=E/#40223) (B=E/#50223)	TURBOCHARGER	1	1						W
I	1-1	119574-18011 (A=E/#40472) (B=E/#50835)	TURBOCHARGER	1	1						Z
2	2	XNH271340	SHAFT,TURBINE	1	1						
3	2	XNH171302	OIL THROWER	1	1						
4	2	XNH271303	BUSH	1	1						
5	2	XNH171006	SEAL RING	1	1						
6	2	XNH191305	RING, SEAL	1	1						
7	2	XNN171107	RING, SEAL	1	1						
8	2	XNN171110	LOCK NUT	1	1						
9	2	XNH172500	SEAL PLATE	1	1						
10	2	XNN173504	FLOATING METAL	2	2						
11	2	XNH273502	THRUST BEARING	1	1						
12	2	XNE974220	HOUSING	1	1						
13	2	XNH174307	BOLT	6	6						
14	2	XNH174404	RETAINER	6	6						
15	2	XNH175703	INPELLER	1	1						
16	2	XNE977170	HOUSING TURBINE	1	1						
17	2	XNN137007	BOLT M8	8	8						
18	2	XNN137423	RETAINER	8	8						
19	2	XNE973420	BEARING HOUSING	1	1						
20	2	XNN173204	RETAINER RING	4	4						
21	2	XNB133206	SCREW	4	4						
22	2	XNH193006	BOLT	4	4						
23	2	XNH178265	PLATE,INSULATION	1	1						

Fig.11.TURBOCHARGER COMPONENT PART(NEW)

P/C NEWS No:Y00R4562-1  
PUBLISHED:2002/7

Fig. 11 タービンインナーパーツ (新形)  
TURBOCHARGER COMPONENT PART (NEW)

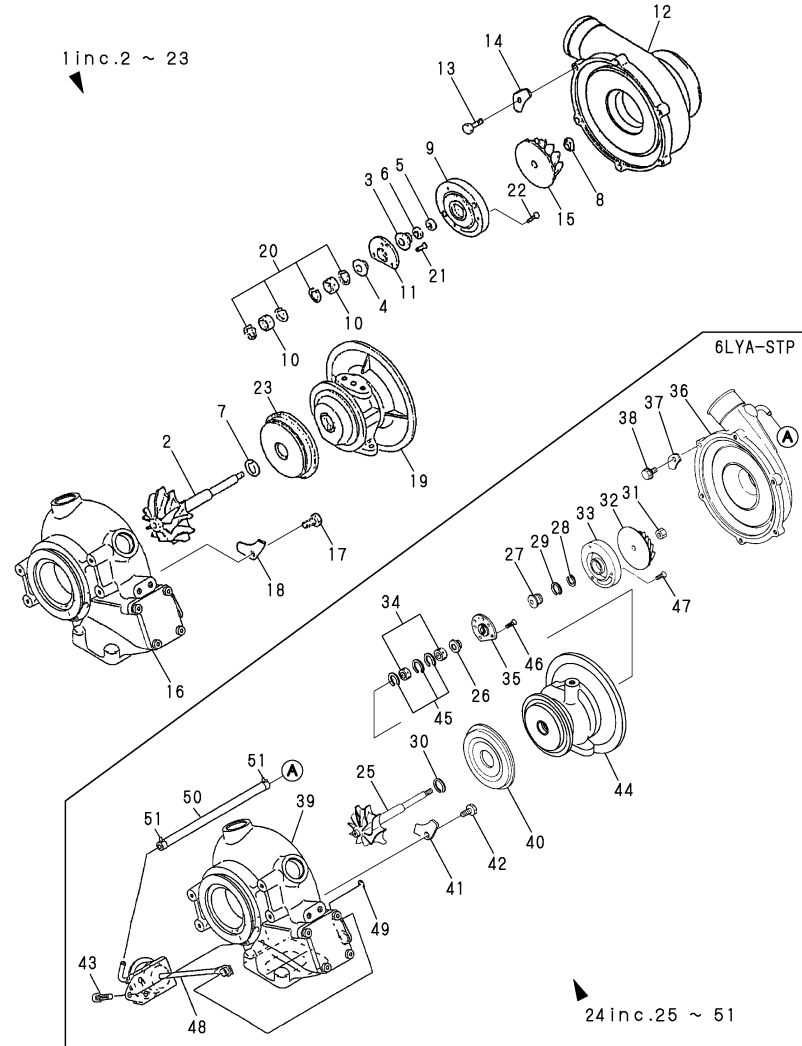

Remarks  
 (1)INTERCHANGEABILITY IS <N>  
 WITH FIG.12 REF.NO.1-1.  
 (2)ONLY 6LYA-STP IS CHANGED.  
 INTERCHANGEABILITY IS <S>  
 WITH REF.NO.24.  
 (3)ONLY 6LYA-STP IS CHANGED.

(A)=6LYA-UTE(P) (D)=  
 (B)=6LYA-STE(P) (E)=  
 (C)= (F)=

REF.	LEV.	PARTS NO.	DESCRIPTION	QTY						I	R	
				(A)	(B)	(C)	(D)	(E)	(F)			
1	1	119574-18012 (A=E/#40472) (B=E/#50835)	TURBO-CHARGER(RHC7W)	1	1						W	1
I	1-1	119574-18012 (B=*2002.07)	TURBO-CHARGER(RHC7W)		1						Z	2
2	2	XNH271343	SHAFT,TURBINE	1	1							
3	2	XNH171881	OIL THROWER	1	1							
4	2	XNH271351	BUSH	1	1							
5	2	XNH171006	SEAL RING	1	1							
6	2	XNH191305	RING, SEAL	1	1							
7	2	XNN171107	RING,SEAL	1	1							
8	2	XNN171110	LOCK NUT	1	1							
9	2	XNH172500	SEAL PLATE	1	1							
10	2	XNN173504	FLOATING METAL	2	2							
11	2	XNH273502	THRUST BEARING	1	1							
12	2	XNE974220	HOUSING	1	1							
13	2	XNH174307	BOLT	6	6							
14	2	XNH174404	RETAINER	6	6							
15	2	XNH175703	INPELLER	1	1							
16	2	XNE977170	HOUSING TURBINE	1	1							
17	2	XNN137007	BOLT M8	8	8							
18	2	XNN137423	RETAINER	8	8							
19	2	XNH173436	BEARING HOUSING	1	1							
20	2	XNN173204	RETAINER RING	4	4							
21	2	XNB133206	SCREW	4	4							
22	2	XNH193006	BOLT	4	4							
23	2	XNH178265	PLATE,INSULATION	1	1							
I	24	119574-18020 (B=*2002.07)	TURBOCHARGER		1						W	3
I	25	2 XNH271343	SHAFT,TURBINE		1							
I	26	2 XNH271351	BUSH		1							
I	27	2 XNH171881	OIL THROWER		1							
I	28	2 XNH171006	SEAL RING		1							
I	29	2 XNH191305	RING, SEAL		1							
I	30	2 XNN171107	RING,SEAL		1							
I	31	2 XNN171110	LOCK NUT		1							
I	32	2 XNH175703	INPELLER		1							
I	33	2 XNH172500	SEAL PLATE		1							
I	34	2 XNN173504	FLOATING METAL		2							
I	35	2 XNH273502	THRUST BEARING		1							
I	36	2 XNH174848	HAUSING		1							
I	37	2 XNH174404	RETAINER		6							
I	38	2 XNH174307	BOLT		6							
I	39	2 XNE977160	HAUSING, TURBINE		1							
I	40	2 XNH178265	PLATE,INSULATION		1							
I	41	2 XNN137423	RETAINER		8							
I	42	2 XNN137007	BOLT M8		8							
I	43	2 XNH362809	FLAT BOLT		3							
I	44	2 XNH173436	BEARING HOUSING		1							
I	45	2 XNN173204	RETAINER RING		4							
I	46	2 XNH193006	BOLT		4							
I	47	2 XNB133206	SCREW		4							
I	48	2 XNH963702	ACTUATOR		1							
I	49	2 XJD532012	CIRCLIP		1							
I	50	2 XNH978942	BOOST HOSE		1							

++ CONTINUE ++

Fig.11.TURBOCHARGER COMPONENT PART(NEW)

P/C NEWS No:Y00R4562-1  
PUBLISHED:2002/7

Fig. 11 タービンインナーパーツ (新形)  
TURBOCHARGER COMPONENT PART (NEW)

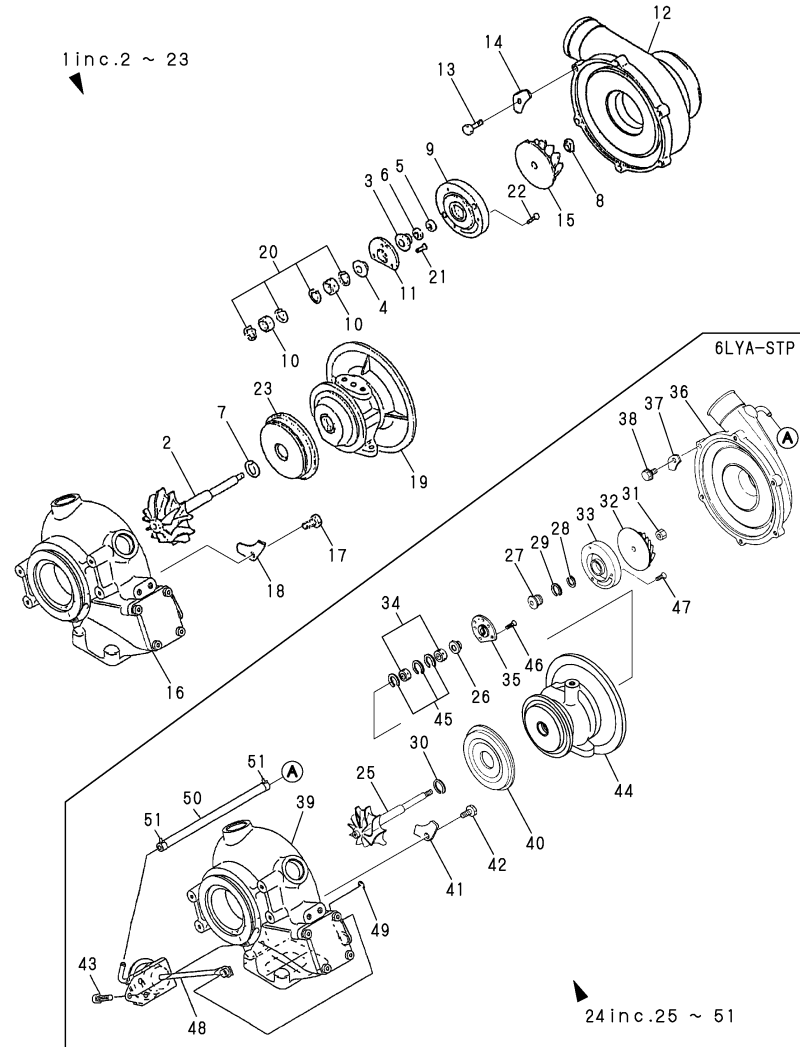

(A)=6LYA-UTE(P) (D)=  
(B)=6LYA-STE(P) (E)=  
(C)= (F)=

REF.	LEV.	PARTS NO.	DESCRIPTION	QTY						I	R	
				(A)	(B)	(C)	(D)	(E)	(F)			
1	51	2	XNN976662 CLIP			2						

Remarks  
 (1)INTERCHANGEABILITY IS <N>  
 WITH FIG.12 REF.NO.1-1.  
 (2)ONLY 6LYA-STP IS CHANGED.  
 INTERCHANGEABILITY IS <S>  
 WITH REF.NO.24.  
 (3)ONLY 6LYA-STP IS CHANGED.

(A)=6LYA-UTE(P) (D)=  
 (B)=6LYA-STE(P) (E)=  
 (C)= (F)=

Fig.12.CAMSHAFT & CRANKSHAFT

Y00R4562

Fig. 12 CAMSHAFT & CRANKSHAFT

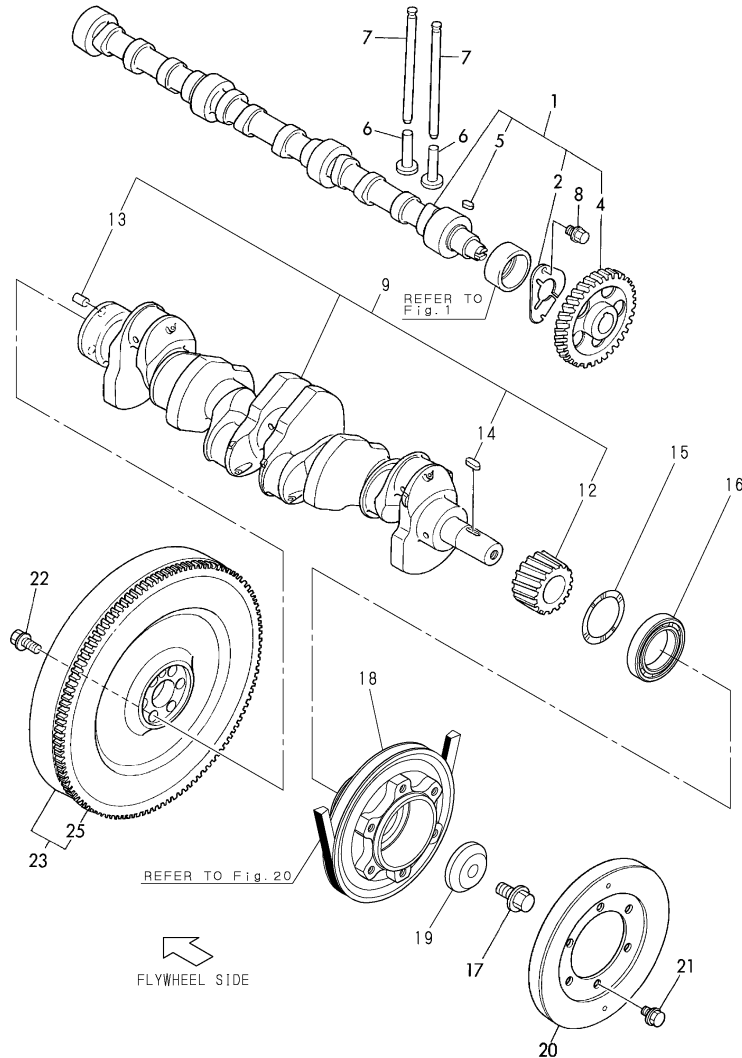

REF.	LEV.	PARTS NO.	DESCRIPTION	QTY						I	R
				(A)	(B)	(C)	(D)	(E)	(F)		
1	1	119593-14002	CAMSHAFT ASSY	1	1						
I	1-1	119574-14000 (B="2002.07)	CAMSHAFT (S) ASSY.		1						S 1
2	2	119000-02450	BEARING, THRUST	1	1						
4	2	119000-14100	GEAR, CAMSHAFT Z=48	1	1						
5	2	22512-070140	KEY 7X 14	1	1						
6	1	119000-14200	TAPPET	12	12						
7	1	119171-14400	PUSH ROD	12	12						
8	1	26106-080162	BOLT M 8X 16 PLATED	2	2						
9	1	719574-21700	CRANKSHAFT ASSY	1	1						
12	3	119595-21200	GEAR(CRANK)Z=24	1	1						
13	2	121850-21920	PARALLEL PIN 10X22	1	1						
14	2	22512-070220	KEY 7X22,FEATHER	1	1						
15	1	119595-21300	WASHER 50	1	1						
16	1	24101-060100	BALL BEARING	1	1						
17	1	123672-21500	BOLT	1	1						
18	1	119595-21650	PULLEY, CRANKSHAFT	1	1						
19	1	123672-21861	WASHER	1	1						
20	1	119593-28050	DAMPER(UISCOUS	1	1						
20-1	1	119593-28060	DAMPER	1	1						R
		(A=E/#40161) (B=E/#50191)									
21	1	26106-100162	BOLT M10X 16 PLATED	6	6						
22	1	119593-21500	BOLT	6	6						
23	1	119593-21601	FLYWHEEL W/RINGGEAR	1	1						
23-1	1	119593-21602	FLYWHEEL W/RINGGEAR	1	1						N
		(A=E/#40358) (B=E/#50484)									
I	23-2	119575-21600 (B="2002.07)	FLYWHEEL ASSY		1						S 1
25	2	127410-21480	RING GEAR Z=129	1	1						

Remarks  
 (1)ONLY 6LYA-STP IS CHANGED.

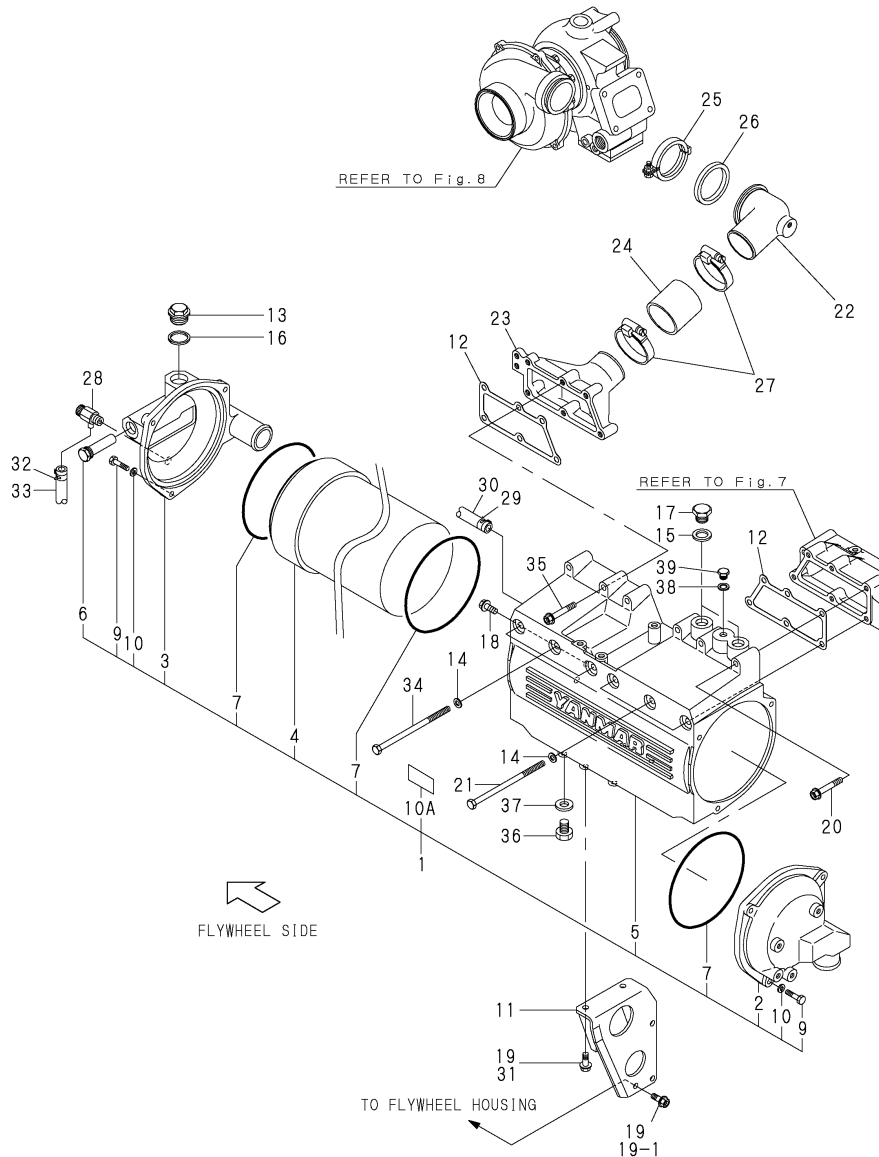

Fig.13.AIR COOLER

(A)=6LYA-UTE(P) (D)=  
 (B)=6LYA-STE(P) (E)=  
 (C)= (F)=

Y00R4562

Fig. 13 AIR COOLER



REF.	LEV.	PARTS NO.	DESCRIPTION	QTY						I	R
				(A)	(B)	(C)	(D)	(E)	(F)		
1	1	119574-18100	INTERCOOLER	1	1						
I	1-1	119574-18101 (A=*1999.02) (B=E/#50805)	INTERCOOLER ASSY.	1	1						N
I	1-2	119574-18102 (A=E/#40492) (B=E/#50905)	INTERCOOLER ASSY	1	1						N
2	2	119574-18750	WATER BOX	1	1						
3	2	119574-18760	WATER BOX	1	1						
4	2	119574-18770	TUBESTACK	1	1						
5	2	119574-18780	CYLINDER	1	1						
6	2	119574-18790	ZINC, ANTI-CORROSIVE	1	1						
7	2	119574-18810	O-RING SEAL	3	3						
9	2	X214320104	SCREW	6	6						
10	2	X211810030	WASHER	6	6						
I	10A	119574-18820 (A=E/#40739) (B=E/#51387)	LABEL	1	1						W
11	1	119574-18120	SOPPORT,INTER COOLER	1	1						
12	1	119574-18600	GASKET(INTER COOLER	2	2						
I	12-1	119595-18600 (A=E/#40492) (B=E/#50905)	GASKET,INTER COOLER	2	2						N
13	1	119574-18800	PLUG,M26X1.5	1	1						
14	1	22137-080000	WASHER 8, POLISHED	6	6						
15	1	23414-180000	GASKET 18, ROUND	3	3						
I	15-1	23414-200000 (A=E/#40492) (B=E/#50905)	GASKET 20, ROUND	2	2						S
16	1	23414-260000	PACKING 26	1	1						
I	16-1	22190-270002 (A=*1998.11) (B=E/#50753)	SEAL WASHER 27S	1	1						N
17	1	23887-180002	PLUG 18	3	3						
I	17-1	23887-200002 (A=E/#40492) (B=E/#50905)	PLUG 20, HEX.	2	2						S
18	1	26106-080202	BOLT M 8X 20 PLATED	2	2						
19	1	26106-080202	BOLT M 8X 20 PLATED	5	5						
19-1	1	26106-080202	BOLT M 8X 20 PLATED	3	3						K
20	1	26106-080552	BOLT M 8X 55 PLATED	6	6						
I	20-1	26106-080552 (A=E/#40739) (B=E/#51387)	BOLT M 8X 55 PLATED	3	3						K
21	1	26116-081502	BOLT M 8X150 PLATED	6	6						
I	21-1	26116-081502 (A=E/#40739) (B=E/#51387)	BOLT M 8X150 PLATED	3	3						K
22	1	119574-18170	DUCT,T/C OUT	1	1						
23	1	119574-18180	DUCT,AIR COOLER IN	1	1						
24	1	119574-18250	HOSE,AIR DUCT	1	1						
25	1	119574-18700	V-CLAMP	1	1						
26	1	119593-18800	GASKET (T/C OUT	1	1						
27	1	127687-18910	CLAMP	2	2						
28	1	120130-49350	COCK 1/4	2	2						
I	28-1	120130-49350 (A=*1999.02) (B=E/#50805)	COCK 1/4	1	1						K
I	28-2	119620-49290 (A=E/#40622) (B=E/#50966)	COCK ASSY 1/4	1	1						N
29	1	124766-59050	CLAMP 12	1	1						
30	1	23061-100750	PIPE 10X 750	1	1						
31	1	26106-080302	BOLT M 8X 30 PLATED	2	2						W

++ CONTINUE ++

Fig.13.AIR COOLER

(A)=6LYA-UTE(P) (D)=  
 (B)=6LYA-STE(P) (E)=  
 (C)= (F)=

Y00R4562

Fig. 13 AIR COOLER

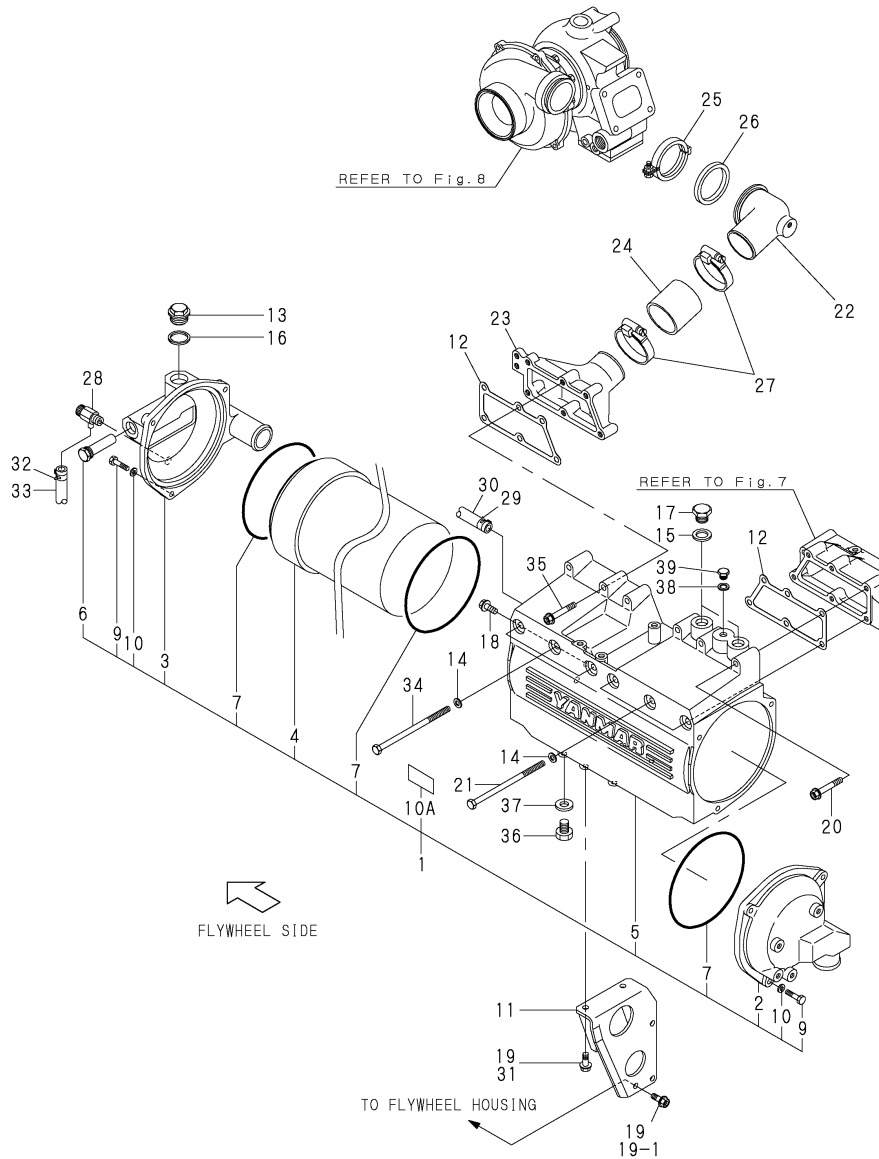

REF.	LEV.	PARTS NO.	DESCRIPTION	QTY						I	R	
				(A)	(B)	(C)	(D)	(E)	(F)			
		(A=E/#40131) (B=E/#50131)										
I	32	1 124460-77680	RETAINER	1	1							W
		(A=FROM 1ST) (B=FROM 1ST)										
I	33	1 23061-070400	PIPE 7X 400	1	1							W
		(A=FROM 1ST) (B=FROM 1ST)										
I	34	1 26113-081502	BOLT 8*150	3	3							W
		(A=E/#40739) (B=E/#51387)										
I	35	1 26113-080552	BOLT M 8X 55	3	3							W
		(A=E/#40739) (B=E/#51387)										
I	36	1 124790-55770	PLUG 8	1	1							W
		(A=*1997.11) (B=E/#50369)										
I	37	1 23414-080012	GASKET 8	1	1							W
		(A=*1997.11) (B=E/#50369)										
I	38	1 23414-120000	GASKET 12, ROUND	1	1							W
		(A=E/#40492) (B=E/#50905)										
I	39	1 23887-120002	PLUG 12,HEX.	1	1							W
		(A=E/#40492) (B=E/#50905)										

(A)=6LYA-UTE(P) (D)=  
 (B)=6LYA-STE(P) (E)=  
 (C)= (F)=

Fig.14.PISTON & CONNECTING ROD

P/C NEWS No:Y00R4562-3  
 PUBLISHED:2003/7

Fig. 14 ピストン&コネクティングロッド  
 PISTON & CONNECTING ROD

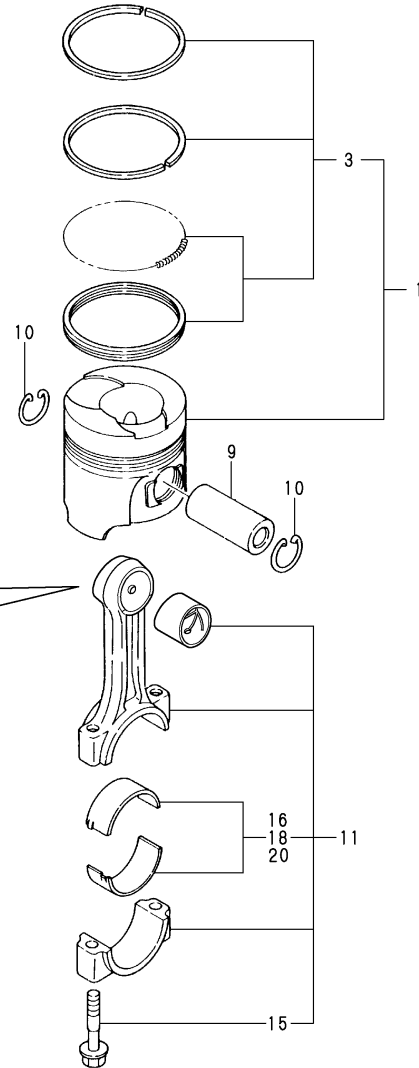

品質保証上 販売不可  
 NOT SOLD SEPARATELY.

REF.	LEV.	PARTS NO.	DESCRIPTION	QTY						I	R
				(A)	(B)	(C)	(D)	(E)	(F)		
1	1	719574-22720	PISTON W/RINGS	6	6						
1-1	1	719574-22721 (B=*2002.07)	PISTON W/RINGS		6						S 3
3	2	119593-22351	RING SET,PISTON	6	6						
9	1	119173-22300	PIN, PISTON	6	6						
10	1	22252-000370	CIRCLIP 37	12	12						
11	1	719593-23700	ROD ASSY, CONNECTING	6	6						R
11-1	1	719593-23701 (A=E/#40614) (B=E/#50965)	ROD ASSY, CONNECTING	6	6						
15	2	123500-23200	BOLT, ROD	12	12						
15-1	2	119593-23200 (A=E/#40105) (B=E/#50121)	BOLT, ROD	12	12						N
16	2	719593-23600	BEARING,CRANK PIN	6	6						
16-1	2	719595-23600 (A=E/#40614) (B=E/#50965)	METAL, CRANK PIN	6	6						S
I 18	1	119595-23310 (A=*1999.12) (B=*1999.12)	METAL ASSY,CRANK PIN	6	6						W M
I 18-1	1	119595-23310 (A=FROM 1ST) (B=FROM 1ST)	CRANK PIN METAL 0.50	6	6						W 2
I 18A	1	119593-23400 (A=FROM 1ST) (B=FROM 1ST)	CRANK PIN METAL 0.25	6	6						W 1
I 20	1	119595-23320 (A=*1999.12) (B=*1999.12)	CRANK PIN METAL 0.50	6	6						W M
I 20-1	1	119595-23320 (A=FROM 1ST) (B=FROM 1ST)	CRANK PIN METAL 1.00	6	6						W 4

Remarks  
 (1)UNDER SIZED(U.S.=0.25)PART.  
 (2)UNDER SIZED(U.S.=0.50)PART.  
 (3)ONLY 6LYA-STP IS CHANGED.  
 (4)U.S.(1.00) CANNOT BE SOLD.  
 (M)MISPRINT:REFER TO THE NEXT ITEM.

Fig.15.LUB.OIL COOLER & LUB.OIL STRAINER

(A)=6LYA-UTE(P) (D)=  
 (B)=6LYA-STE(P) (E)=  
 (C)= (F)=

Y00R4562

Fig. 15 LUB. OIL COOLER & LUB. OIL STRAINER

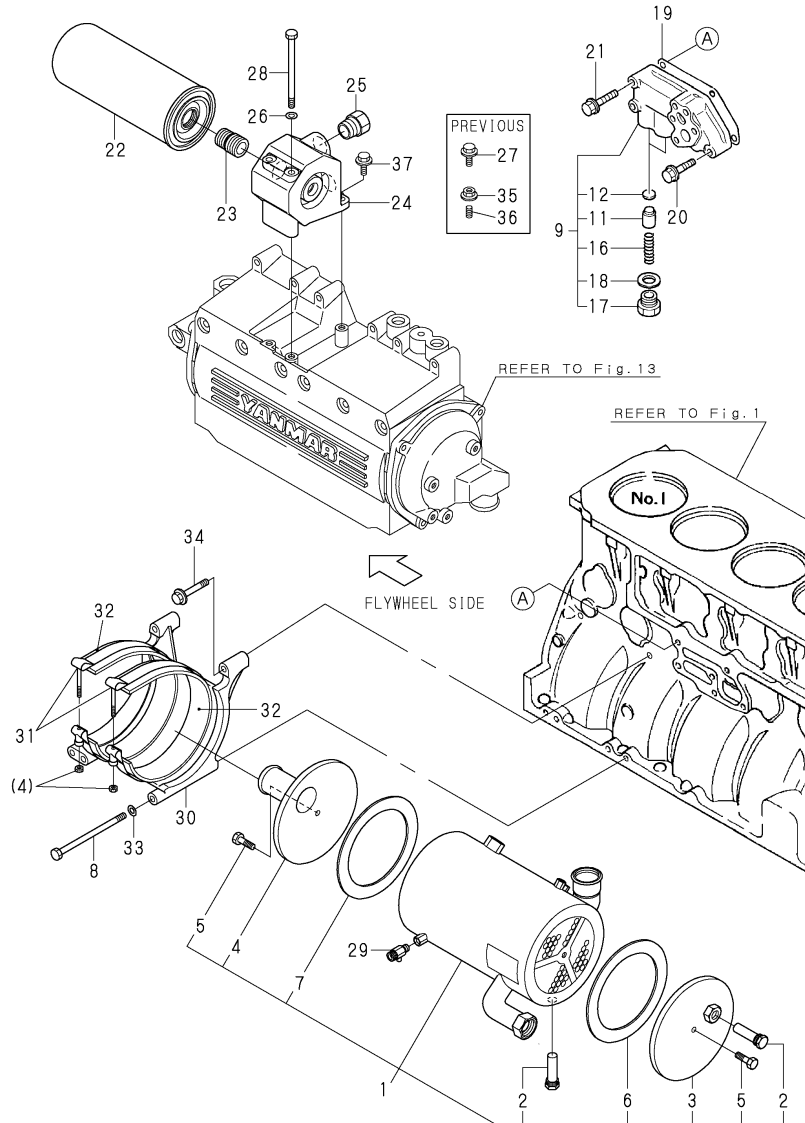

REF.	LEV.	PARTS NO.	DESCRIPTION	QTY						I	R
				(A)	(B)	(C)	(D)	(E)	(F)		
1	1	119574-33010	LUB.OIL COOLER	1	1						
I 1-1	1	119574-33011	LUB.OIL COOLER	1	1						S
		(A=E/#40348) (B=E/#50474)									
2	2	119574-44150	ZINC, ANTI-CORROSIVE	2	2						
3	2	119574-33180	COVER B COMPL.	1	1						
4	2	119574-33170	COVER A ASSY	1	1						
5	2	119574-44180	BOLT	2	2						
6	2	119574-66160	GASKET B	1	1						
7	2	119574-33150	GASKET A	1	1						
8	1	26116-081302	BOLT M 8X130 PLATED	3	3						
9	1	119593-34000	VALVE ASSY,CONTROL	1	1						
9-1	1	119593-34001	VALVE ASSY,CONTROL	1	1						N
		(A=E/#40141) (B=E/#50161)									
11	2	119000-34030	VALVE, OIL PRESS	2	2						
12	2	121850-35200	SHIM SET	2	2						
16	2	124411-35520	SPRING	2	2						
17	2	123672-84530	RETAINER	2	2						
18	2	23414-180000	GASKET 18, ROUND	2	2						
19	1	119593-34020	GASKET	1	1						
20	1	26106-080402	BOLT M 8X 40 PLATED	1	1						
21	1	26106-080452	BOLT M 8X 45 PLATED	4	4						
22	1	119593-35100	STRAINER (FF) CMP	1	1						
23	1	119593-35150	STUD,LUB.OIL FILTER	1	1						
24	1	119574-35200	BRACKET,LO FILTER	1	1						
25	1	119574-39200	JOINT,LOT	2	2						
26	1	22137-080000	WASHER 8, POLISHED	2	2						
27	1	26106-080252	BOLT M 8X 25 PLATED	1	1						Z
		(A=E/#40131) (B=E/#50131)									
28	1	26116-081202	BOLT M 8X120 PLATED	2	2						
29	1	120130-49350	COCK 1/4	1	1						
I 29-1	1	119620-49290	COCK ASSY 1/4	1	1						R
		(A=E/#40622) (B=E/#50966)									
30	1	119574-33050	BRACKET,LO COOLER	1	1						
31	1	119574-33600	CLAMP,T-BOLT	2	2						
32	1	119574-33620	RUBBER SEAT	2	2						
I 32-1	1	119574-33621	RUBBER SEAT	2	2						N
		(A=E/#40348) (B=E/#50474)									
33	1	22137-080000	WASHER 8, POLISHED	3	3						
34	1	26106-080502	BOLT M 8X 50 PLATED	2	2						
35	1	26366-080002	NUT M 8	1	1						W
		(A=E/#40131) (B=E/#50131)									
I 35-1	1	26366-080002	NUT M 8	1	1						Z
		(A=E/#40216) (B=E/#50206)									
36	1	26226-080182	STUD M 8X 18 PLATED	1	1						W
		(A=E/#40131) (B=E/#50131)									
I 36-1	1	26226-080182	STUD M 8X 18 PLATED	1	1						Z
		(A=E/#40216) (B=E/#50206)									
I 37	1	26106-080252	BOLT M 8X 25 PLATED	1	1						W
		(A=E/#40216) (B=E/#50206)									

Fig.16.LUB.OIL PIPE & NOZZLE

Y00R4562

Fig. 16 LUB.OIL PIPE & NOZZLE

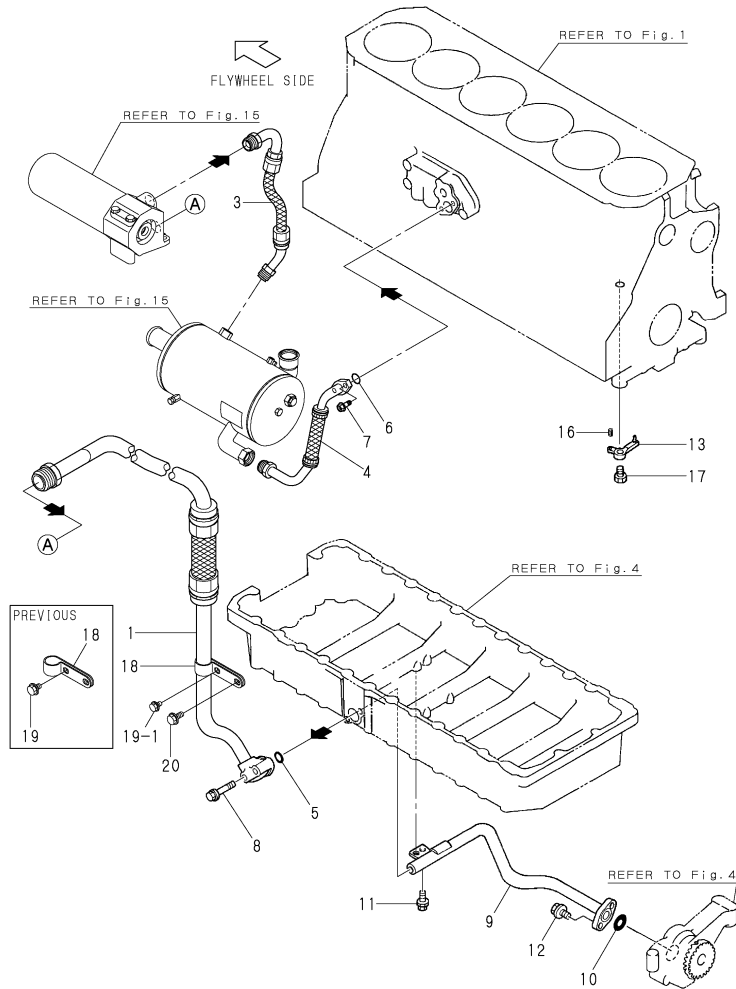

(A)=6LYA-UTE(P) (D)=  
 (B)=6LYA-STE(P) (E)=  
 (C)= (F)=

REF.	LEV.	PARTS NO.	DESCRIPTION	QTY						I	R
				(A)	(B)	(C)	(D)	(E)	(F)		
1	1	119574-39050	PIPE,LO FILTER IN	1	1						
I 1-1	1	119574-39051 (A=*1999.02) (B=E/#50805)	PIPE,LO FILTER IN	1	1						N
3	1	119574-39110	PIPE,LO COOLER IN	1	1						
I 3-1	1	119574-39111 (A=*1999.02) (B=E/#50805)	PIPE,LUB OIL	1	1						N
4	1	119574-39150	PIPE,LO COOLER OUT	1	1						
I 4-1	1	119574-39151 (A=E/#40408) (B=E/#50626)	PIPE,LO COOLER OUT	1	1						N
I 4-2	1	119574-39152 (A=E/#40545) (B=*1999.11)	PIPE,LO COOLER OUT	1	1						R
5	1	24311-000200	O-RING 1A P-20.0	1	1						
6	1	24314-000200	O-RING 4C P-20.0	1	1						
7	1	26106-080202	BOLT M 8X 20 PLATED	2	2						
8	1	26106-080502	BOLT M 8X 50 PLATED	2	2						
9	1	119593-39150	PIPE,LUB OIL	1	1						
10	1	24311-000200	O-RING 1A P-20.0	1	1						
11	1	26106-080162	BOLT M 8X 16 PLATED	2	2						
12	1	26106-080222	BOLT M 8X 22 PLATED	2	2						
13	1	119593-39560	NOZZLE	6	6						
16	1	22351-040010	SPRING PIN 4X10	6	6						
17	1	23857-030000	JOINT BOLT 3	6	6						
18	1	119574-39120 (A=E/#40141) (B=E/#40161)	RETAINER	1	1						W 1
19	1	26106-080122 (A=E/#40141) (B=E/#40161)	BOLT M 8X 12 PLATED	1	1						W
19-1	1	26106-060122 (A=E/#40734) (B=E/#50275)	BOLT M 6X 12 PLATED	1	1						S
20	1	26106-080182 (A=E/#40141) (B=E/#40161)	BOLT M 8X 18 PLATED	1	1						W

Remarks  
 (1)SOME SIZES HAVE BEEN CHANGED.  
 (FROM M8 TO M6)  
 INTERCHANGEABLE BY SIMULTANEOUS  
 REPLACEMENT WITH REF.NO.18 &  
 NO.19-1

Fig.17.LUB.OIL PIPE(TURBOCHARGER)

(A)=6LYA-UTE(P) (D)=  
 (B)=6LYA-STE(P) (E)=  
 (C)= (F)=

Y00R4562

Fig. 17 LUB.OIL PIPE (TURBOCHARGER)

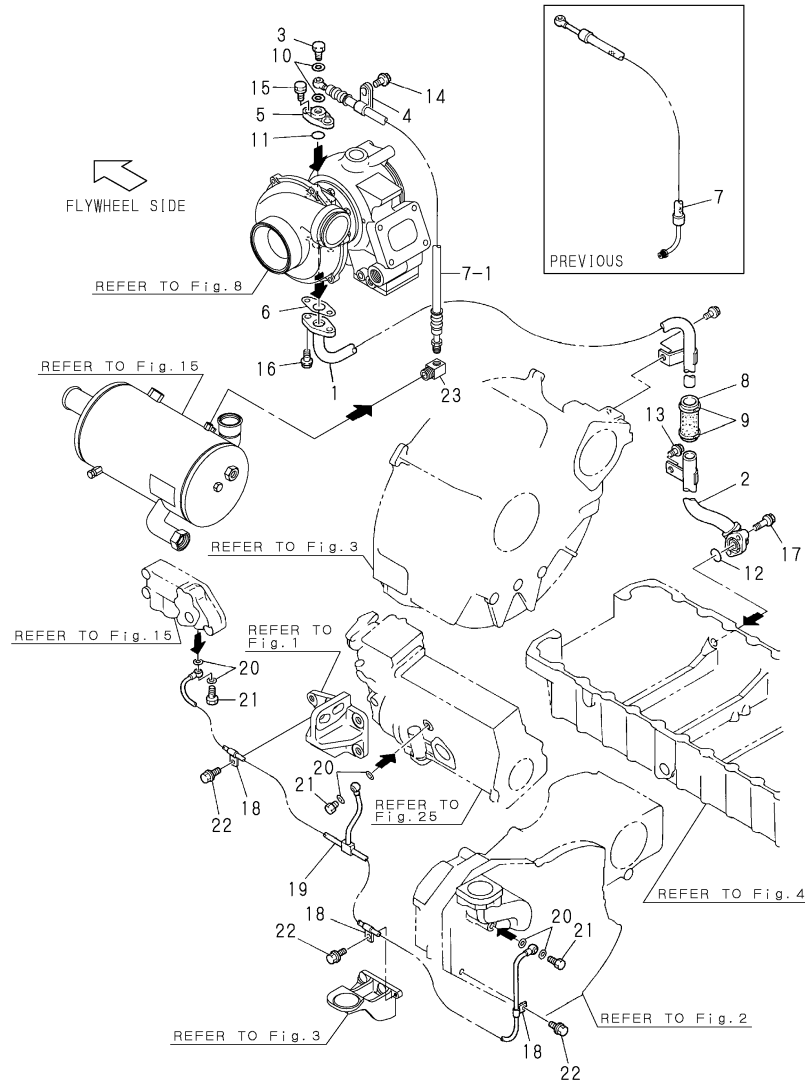

REF.	LEV.	PARTS NO.	DESCRIPTION	QTY						I	R
				(A)	(B)	(C)	(D)	(E)	(F)		
1	1	119574-39600	PIPE,LUB.OIL	1	1						
I 1-1	1	119574-39601 (A=E/#40283) (B=E/#50303)	PIPE A,LUB.OIL T/C O	1	1						S
2	1	119574-39650	PIPE, LUB.OIL	1	1						
I 2-1	1	119574-39651 (A=E/#40283) (B=E/#50303)	PIPE B,LUB.OIL T/C O	1	1						S
3	1	124160-39140	BOLT 10, PIPE JOINT	1	1						
4	1	119593-39450	RETAINER	1	1						
5	1	119593-39620	SPACER	1	1						
6	1	119593-39690	GASKET	1	1						
7	1	119574-39700	PIPE,LO T/C IN	1	1						
I 7-1	1	119574-39701 (A=E/#40348) (B=E/#50474)	PIPE,LO T/C IN	1	1						S
I 7-2	1	119574-39702 (A=*1999.02) (B=E/#50805)	PIPE,LO T/C IN	1	1						N
I 7-3	1	119595-39700 (A=E/#40585) (B=E/#50965)	PIPE,LO T/C IN	1	1						N
8	1	119574-39820	HOSE,LUB.OIL	1	1						
9	1	23000-028000	CLAMP 28	2	2						
10	1	23414-100000	GASKET 10, ROUND	2	2						
11	1	24314-000200	O-RING 4C P-20.0	1	1						
12	1	24324-000250	O-RING 4C G-25.0	1	1						
13	1	26106-080162	BOLT M 8X 16 PLATED	2	2						
14	1	26106-080162	BOLT M 8X 16 PLATED	1	1						
15	1	26106-080202	BOLT M 8X 20 PLATED	2	2						
16	1	26106-080252	BOLT M 8X 25 PLATED	2	2						
17	1	26106-080202	BOLT M 8X 20 PLATED	2	2						
I 17-1	1	26106-100222 (A=E/#40283) (B=E/#50303)	BOLT M10X 22 PLATED	2	2						S
18	1	124450-39240	RETAINER, PIPE	3	3						
19	1	119593-39401	PIPE,LUB OIL	1	1						
20	1	23414-080000	GASKET 8, ROUND	6	6						
21	1	23857-030000	JOINT BOLT 3	3	3						
22	1	26106-080122	BOLT M 8X 12 PLATED	3	3						
I 23	1	119574-39720 (A=E/#40348) (B=E/#50474)	CONNECTOR	1	1						W

Fig.18.BILGE PUMP(12V,STD,OPTIONAL)

(A)=6LYA-UTE(P) (D)=  
 (B)=6LYA-STE(P) (E)=  
 (C)= (F)=

Y00R4562

Fig. 18 BILGE PUMP (12V, STD, OPTIONAL)

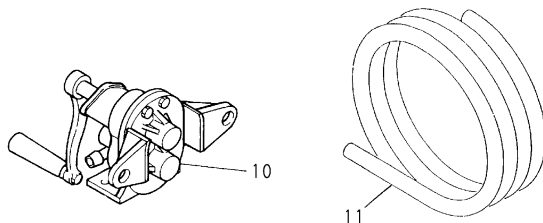
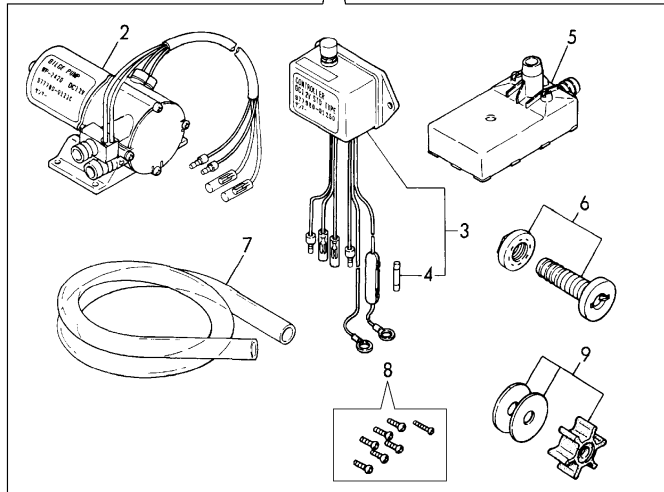
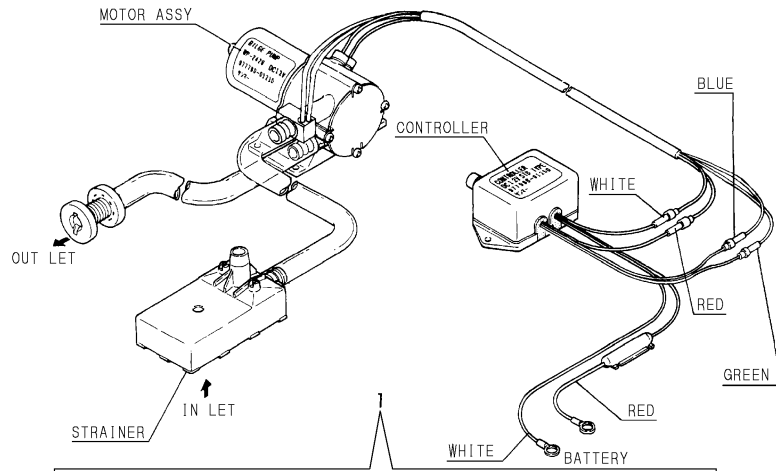

REF.	LEV.	PARTS NO.	DESCRIPTION	QTY						I	R
				(A)	(B)	(C)	(D)	(E)	(F)		
1	1	977780-01210	PUMP(12V).BILGE	1	1						
2	2	977780-01230	MOTOR ASSY(BILG PUMP)	1	1						
3	2	977780-01250	CONTROLLER	1	1						
4	3	X8636008003	FUSE	1	1						
5	2	X179100021X	STRAINER	1	1						
6	2	X179100100X	PIPE ASSY	1	1						
7	2	X0044021509	HOSE A	1	1						
8	2	X199903800X	SCREW KIT	1	1						
9	2	977780-03000	INPELLER	1	1						
10	1	124413-39100	PUMP, OIL SUMP	1	1						
11	1	43720-001220	PIPE	1	1						

Fig.19.BILGE PUMP(12V,DX,OPTIONAL)

(A)=6LYA-UTE(P) (D)=  
 (B)=6LYA-STE(P) (E)=  
 (C)= (F)=

Y00R4562

Fig. 19 BILGE PUMP (12V, DX, OPTIONAL)

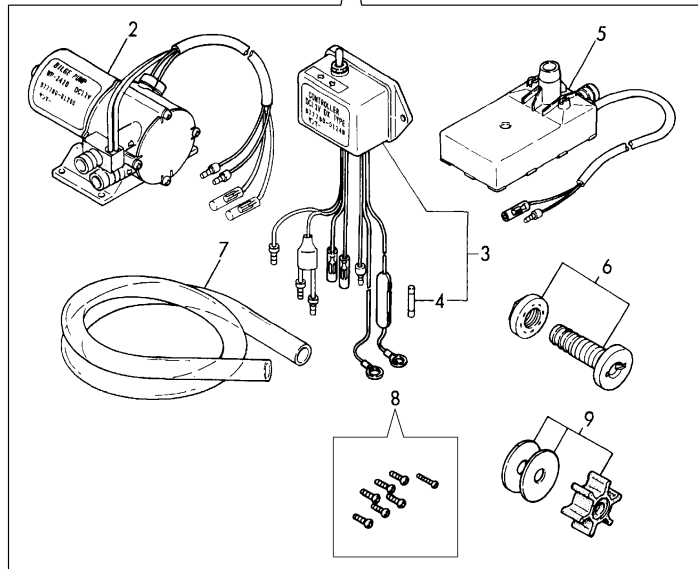
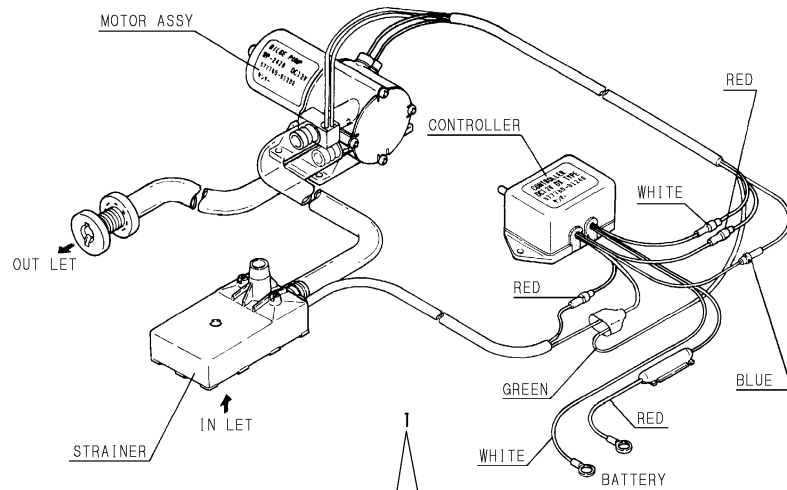

REF.	LEV.	PARTS NO.	DESCRIPTION	QTY						I	R
				(A)	(B)	(C)	(D)	(E)	(F)		
1	1	977780-01200	PUMP(12V).BILGE	1	1						
2	2	977780-01230	MOTOR ASSY(BILG PUMP)	1	1						
3	2	977780-01240	CONTROLLER	1	1						
4	3	X8636008003	FUSE	1	1						
5	2	X179100011X	STRAINER	1	1						
6	2	X179100100X	PIPE ASSY	1	1						
7	2	X0044021509	HOSE A	1	1						
8	2	X199903800X	SCREW KIT	1	1						
9	2	977780-03000	INPELLER	1	1						

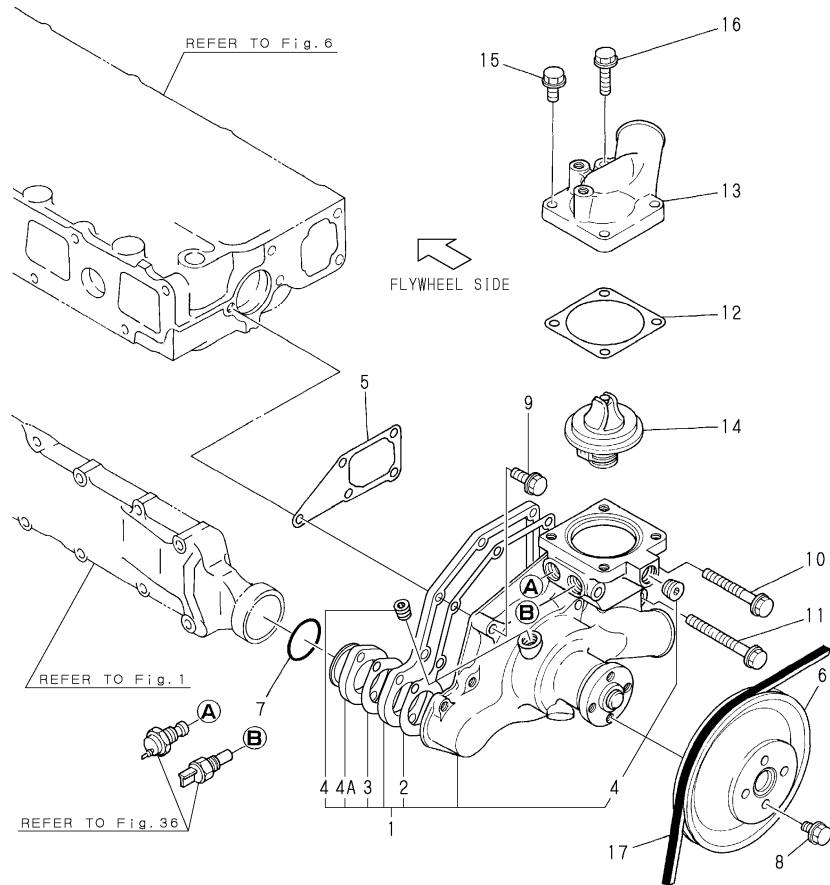

Fig.20.COOLING FRESH WATER PUMP & THERMOSTAT

(A)=6LYA-UTE(P) (D)=  
 (B)=6LYA-STE(P) (E)=  
 (C)= (F)=

Y00R4562

Fig. **20** C.F.W. PUMP & THERMOSTAT



REF.	LEV.	PARTS NO.	DESCRIPTION	QTY						I	R
				(A)	(B)	(C)	(D)	(E)	(F)		
1	1	119593-42010	PUMP ASSY, FRESH W.	1	1						
2	2	XKWPY642021	PACKING	1	1						
3	2	XKWPY642101	PACKING	1	1						
3-1	2	119593-42130	PACKING	1	1						R
		(A=FROM 1ST) (B=FROM 1ST)									
4	2	23871-030000	PLUG PT3/8,SCREW	2	2						
4A	2	119593-42120	FLANGE	1	1						W
		(A=FROM 1ST) (B=FROM 1ST)									
5	1	119593-42021	GASKET, (NON-ASB.)	1	1						
6	1	119593-42300	V-PULLEY	1	1						
7	1	24321-000450	O-RING 1A G-45.0	1	1						
8	1	26106-080182	BOLT M 8X 18 PLATED	4	4						
9	1	26106-080302	BOLT M 8X 30 PLATED	1	1						
10	1	26106-080802	BOLT M 8X 80 PLATED	2	2						
11	1	26106-080952	BOLT M 8X 95 PLATED	2	2						
12	1	119593-49291	GASKET, (NON-ASB.)	1	1						
13	1	119593-49530	COVER (THERMOSTAT)	1	1						
14	1	119593-49550	THERMOSTAT	1	1						
15	1	26106-080252	BOLT M 8X 25 PLATED	3	3						
16	1	26106-080452	BOLT M 8X 45 PLATED	1	1						
17	1	119593-42280	V-BELT	1	1						

(A)=6LYA-UTE(P) (D)=  
 (B)=6LYA-STE(P) (E)=  
 (C)= (F)=

Fig.21.COOLING SEA WATER PUMP

Y00R4562

Fig. **21** COOLING SEA WATER PUMP

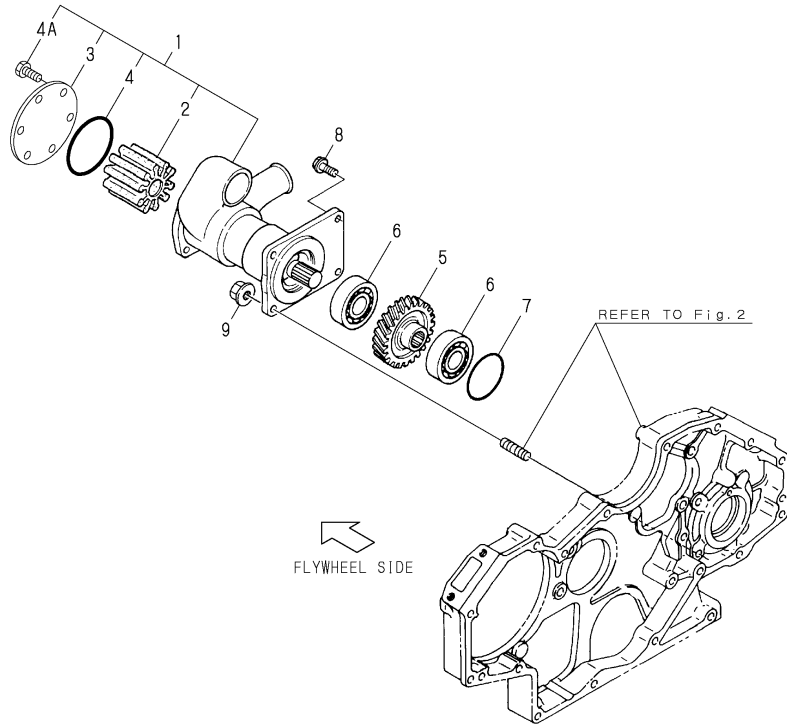

REF.	LEV.	PARTS NO.	DESCRIPTION	QTY						I	R
				(A)	(B)	(C)	(D)	(E)	(F)		
1	1	119574-42500	PUMP,SEA WATER	1	1						
2	2	119574-42550	IMPELLER	1	1						
3	2	119574-42560	END COVER	1	1						W
(A=FROM 1ST) (B=FROM 1ST)											
4	2	119574-42570	O-RING	1	1						W
(A=FROM 1ST) (B=FROM 1ST)											
I	4A	2	119175-42620	SCREW	6	6					W
(A=E/#40585) (B=E/#50965)											
5	1	119100-26200	GEAR Z=27	1	1						
6	1	24101-060064	BALL BEARING	2	2						
7	1	24341-000800	O-RING 1A S-80.0	1	1						
8	1	26106-080202	BOLT M 8X 20 PLATED	2	2						
9	1	26366-080002	NUT M 8	2	2						
I	9-1	1	26306-080002	NUT	2	2					N
(A=E/#40890) (B=E/#51655)											

(A)=6LYA-UTE(P) (D)=  
 (B)=6LYA-STE(P) (E)=  
 (C)= (F)=

Fig.22.COOLING FRESH WATER COOLER & SUB-TANK

Y00R4562

Fig. **22** C.F.W. COOLER & SUB TANK

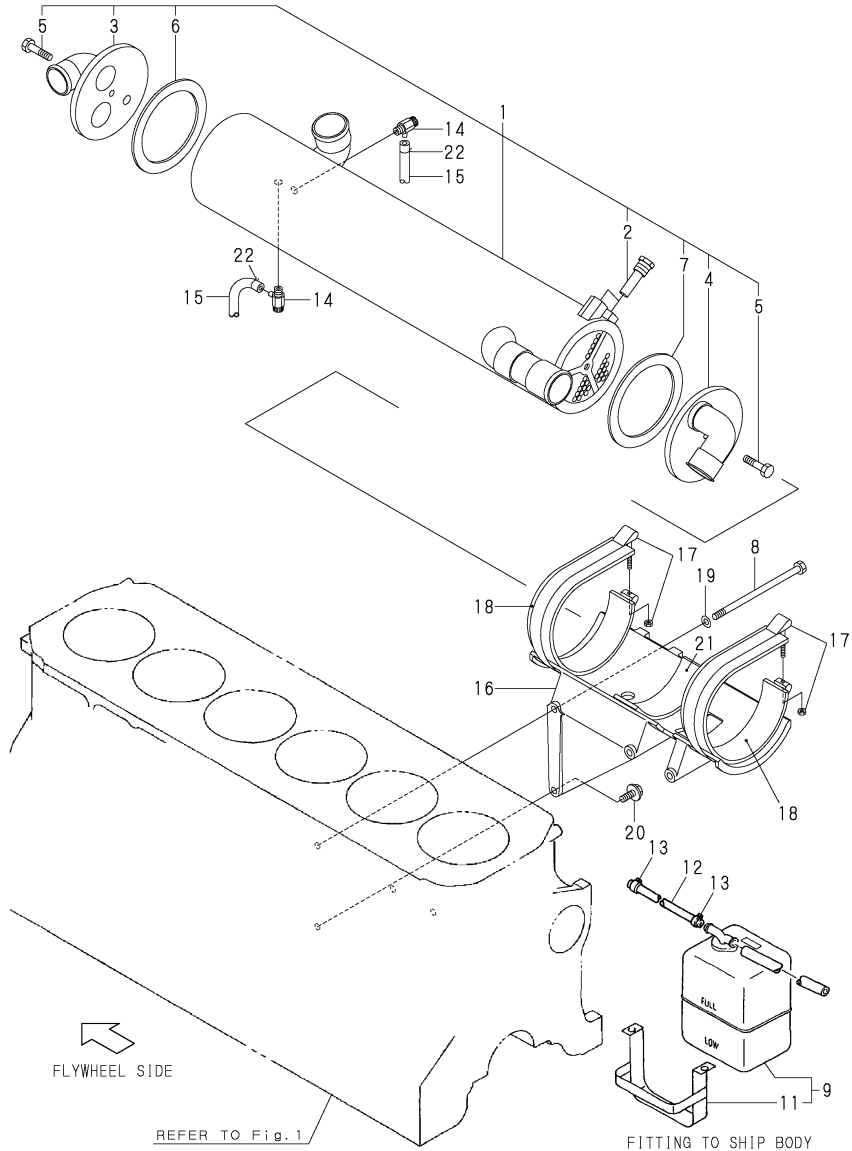

REF.	LEV.	PARTS NO.	DESCRIPTION	QTY						I	R
				(A)	(B)	(C)	(D)	(E)	(F)		
1	1	119574-44010	HEAT EXCHANGER	1	1						
1-1	1	119574-44011	HEAT EXCHANGER	1	1						S
		(A=FROM 1ST) (B=FROM 1ST)									
2	2	119574-44150	ZINC, ANTI-CORROSIVE	2	2						
3	2	119574-44200	COVER B CMP	1	1						
4	2	119574-44190	COVER A CMP	1	1						
5	2	119574-44180	BOLT	2	2						
6	2	119574-44170	GASKET B	1	1						
7	2	119574-44160	GASKET A	1	1						
8	1	26116-081502	BOLT M 8X150 PLATED	3	3						
9	1	720445-44201	SUB RESERVOIR ASSY	1	1						
11	2	119593-44560	BRACKET,RESERVOIR	1	1						
12	1	124790-44560	PIPE, C. WATER	1	1						
13	1	23010-013000	CLAMP 13	2	2						
14	1	120130-49350	COCK 1/4	2	2						
I 14-1	1	119620-49290	COCK ASSY 1/4	2	2						N
		(A=E/#40622) (B=E/#50966)									
15	1	23061-070400	PIPE 7X 400	2	2						
16	1	119574-44050	BRACKET,CWF COOLER	1	1						
17	1	119574-44600	CLAMP,T-BOLT	2	2						
18	1	119574-44620	RUBBER SEAT	2	2						
I 18-1	1	119574-44621	RUBBER SEAT	2	2						N
		(A=E/#40348) (B=E/#50474)									
19	1	22137-080000	WASHER 8, POLISHED	3	3						
20	1	26106-080202	BOLT M 8X 20 PLATED	1	1						
21	1	119574-44630	RUBBER SEAT	1	1						W
		(A=FROM 1ST) (B=FROM 1ST)									
I 22	1	124460-77680	RETAINER	1	1						W
		(A=FROM 1ST) (B=FROM 1ST)									
I 22-1	1	124460-77680	RETAINER	2	2						K
		(A=E/#40739) (B=E/#51387)									

Fig.23.COOLING WATER PIPE

Y00R4562

Fig. 23 C.W. PIPE

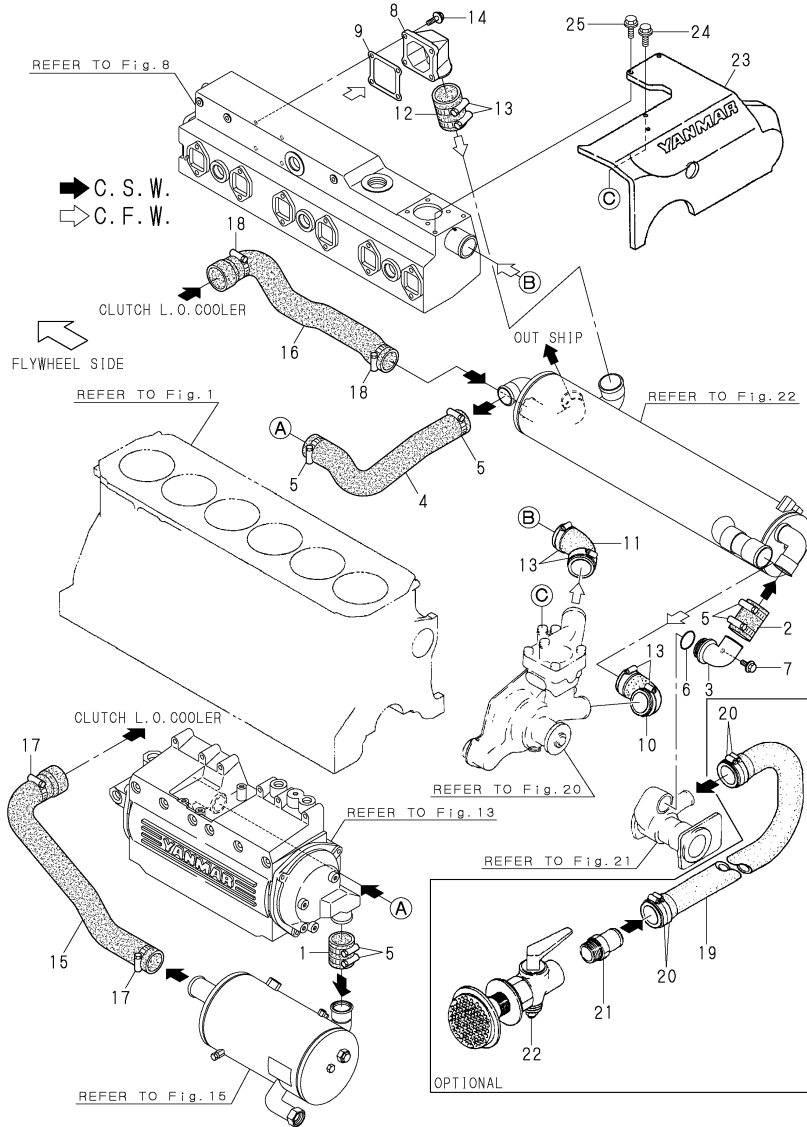

Remarks  
(1)OPTIONAL

(A)=6LYA-UTE(P) (D)=  
(B)=6LYA-STE(P) (E)=  
(C)= (F)=

REF.	LEV.	PARTS NO.	DESCRIPTION	QTY						I	R
				(A)	(B)	(C)	(D)	(E)	(F)		
1	1	119574-49050	HOSE,SEA WATER	1	1						
2	1	119574-49060	HOSE,SEA WATER	1	1						
2-1	1	119574-49061	HOSE,SEA WATER	1	1						S
(A=FROM 1ST) (B=FROM 1ST)											
3	1	119574-49070	BEND,SEA WATER	1	1						
4	1	119574-49080	HOSE,COOLER OUT	1	1						
5	1	23000-054000	CLAMP 54	6	6						
6	1	24321-000350	O-RING 1A G-35.0	1	1						
7	1	26106-080202	BOLT M 8X 20 PLATED	1	1						
8	1	119574-49150	BEND,FRESH WATER	1	1						
9	1	119574-49160	GASKET,CWF BEND	1	1						
10	1	119574-49230	HOSE,A 45	1	1						
10-1	1	119574-49231	HOSE,A 45	1	1						S
(A=FROM 1ST) (B=FROM 1ST)											
11	1	119574-49250	HOSE,B 45	1	1						
12	1	119574-49270	HOSE,C 45	1	1						
13	1	23000-060000	CLAMP 60	6	6						
14	1	26106-080252	BOLT M 8X 25 PLATED	4	4						
15	1	119574-49700	HOSE,CLUTCH IN	1	1						
16	1	119574-49710	HOSE,CLUTCH OUT	1	1						
16-1	1	119574-49711	HOSE,CLUTCH OUT	1	1						N
(A=E/#40283) (B=E/#50303)											
17	1	23000-054000	CLAMP 54	2	2						
18	1	23000-060000	CLAMP 60	2	2						
19	1	127610-49010	PIPE, COOLING WATER	1	1						1
20	1	23000-054000	CLAMP 54	4	4						1
21	1	43530-500610	JOINT (30A)	1	1						1
22	1	43662-030030	COCK ASSY, SEA WATER	1	1						1
I	23	119593-77460	COVER	1	1						W
(A=E/#40633) (B=E/#51002)											
I	24	26106-080252	BOLT M 8X 25 PLATED	2	2						W
(A=E/#40633) (B=E/#51002)											
I	25	26106-080302	BOLT M 8X 30 PLATED	2	2						W
(A=E/#40633) (B=E/#51002)											

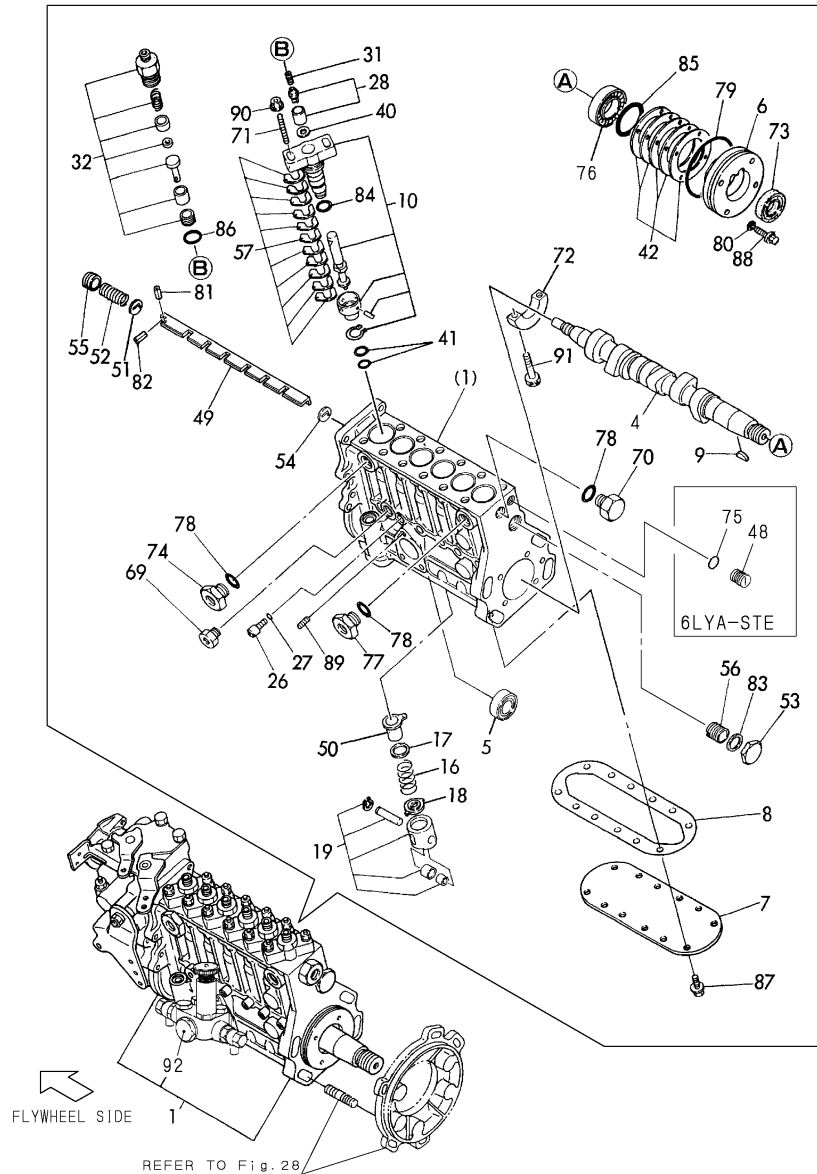

Fig.25.FUEL INJECTION PUMP

(A)=6LYA-UTE(P) (D)=  
 (B)=6LYA-STE(P) (E)=  
 (C)= (F)=

Y00R4562

Fig. **25** FUEL INJECTION PUMP



REF.	LEV.	PARTS NO.	DESCRIPTION	QTY						I	R
				(A)	(B)	(C)	(D)	(E)	(F)		
1	1	719573-51303	PUMP W/GOV.JF.PUMP	1							
1A	1	719574-51311	PUMP ASSY, F.INJECT.		1						
4	3	119593-51030	CAMSHAFT	1							
4A	3	119594-51030	CAMSHAFT		1						
I 4A-1	3	119595-51030	CAMSHAFT		1						S
(B=E/#50256)											
5	3	122710-51050	BEARING, ROLLER	1							
5A	3	124410-51050	BEARING, TAPER ROLLE		1						
6	3	119000-51060	SUPPORT, BEARING	1							
6A	3	119594-51061	SUPPORT, BEARING		1						
I 6A-1	3	119595-51060	SUPPORT, BEARING		1						S
(B=E/#50256)											
7	3	119593-51080	COVER	1	1						
8	3	119593-51090	GASKET	1	1						
9	3	144626-51090	KEY 5X19	1	1						
10	3	119593-51100	PLUNGER W/BARREL	6							
10A	3	119594-51100	PLUNGER W/BARREL		6						
16	3	119000-51161	SPRING	6	6						
17	3	119000-51170	SEAT A, PLNGR.SPRING	6	6						
18	3	119000-51181	SEAT B, PLNGR.SPRING	6	6						
19	3	119573-51200	TAPPET	6							
19A	3	119594-51200	TAPPET		6						
I 19A-1	3	119574-51200	TAPPET ASSY		6						R
(B=E/#51623)											
26	3	129155-51270	LOCKING, TAPPET	6	6						
27	3	129155-51280	O-RING S6	6	6						
28	3	119593-51300	VALVE W/SEAT,DELIVE	6							
28A	3	119594-51301	VALVE W/SEAT,DELIVE		6						
31	3	119000-51330	SPRING,DELIVERY VLV.	6	6						
32	3	119175-51340	DELY VALVE CMP	6							
32A	3	119594-51341	HOLDER,DELY,VALVE		6						
40	3	122710-51350	GASKET, DELIVERY	6							
40A	3	119594-51290	GASKET, DELIVERY		6						
41	3	119000-51410	O-RING S18	12	12						
42	3	119000-51450	SHIM SET, CAMSHAFT	1							
42A	3	119594-51451	SHIM SET, CAMSHAFT		1						
48	3	129155-51410	CHECK BOLT,DEFLECTOR		2						
49	3	119593-51500	RACK, CONTROL	1	1						
50	3	119000-51510	SLEEVE, CONTROL	6	6						
I 50-1	3	119000-51511	SLEEVE, CONTROL		6						R
(A=E/#40442) (B=E/#50723)											
51	3	119593-51520	WASHER	1	1						
52	3	119593-51530	SPRING	1	1						
53	3	119000-51550	COVER, RACK	1	1						
54	3	119000-51570	GUIDE, RACK	2	2						
55	3	119000-51580	SCREW A, GUIDE CAP	1	1						
56	3	119000-51590	SCREW B, GUIDE CAP	1	1						
57	3	119000-51650	SHIM SET, ADJUSTING	12	12						
69	3	121850-51700	BUSHING, OIL FEED	1	1						
70	3	152623-51720	PLUG	1							
71	3	119000-51800	BOLT,BARREL MOUNTING	12	12						
72	3	119593-51850	BEARING	1							
72A	3	119594-51850	BEARING		1						
73	3	119000-51900	OIL SEAL AC1290E0	1	1						

++ CONTINUE ++

Fig.25.FUEL INJECTION PUMP

(A)=6LYA-UTE(P) (D)=  
 (B)=6LYA-STE(P) (E)=  
 (C)= (F)=

Y00R4562

Fig. **25** FUEL INJECTION PUMP

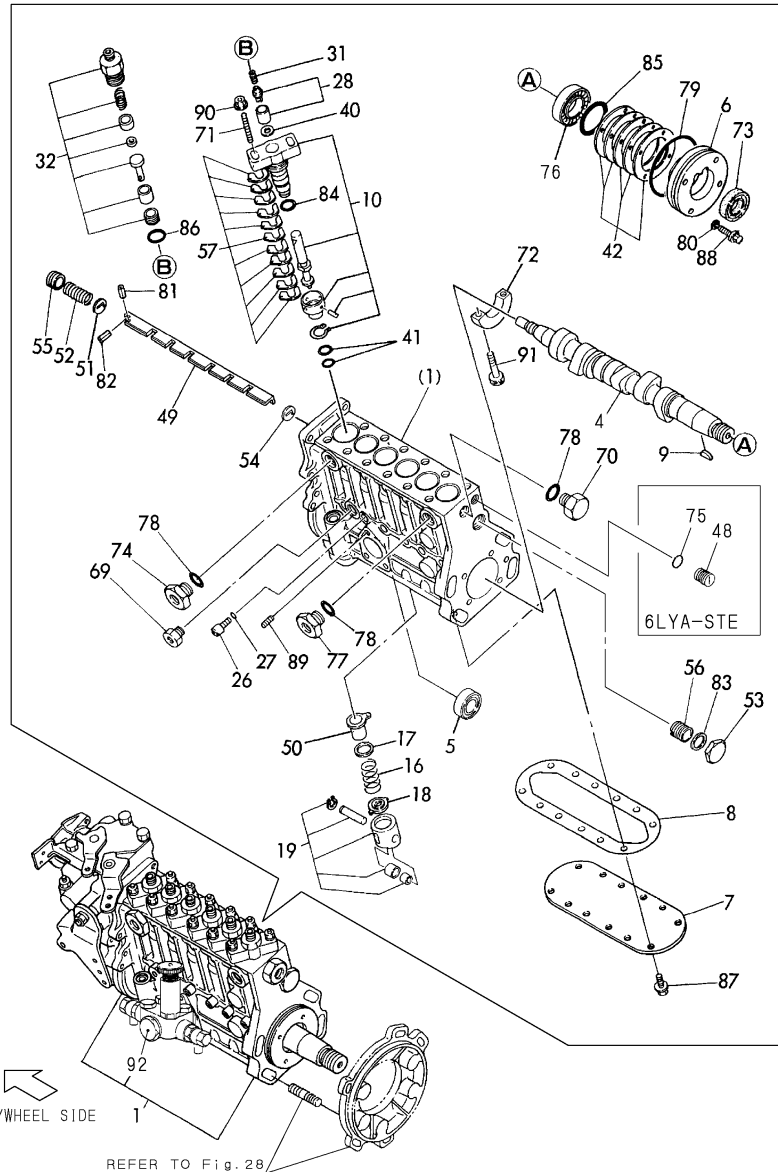

REF.	LEV.	PARTS NO.	DESCRIPTION	QTY						I	R
				(A)	(B)	(C)	(D)	(E)	(F)		
74	3	121952-51900	ADAPTER	1	1						
75	3	24341-000160	O-RING 1A S-16.0		2						
76	3	119000-51050	BEARING	1							
76A	3	24142-322050	TAPER-ROLLER BEARING		1						
I 76A-1	3	119595-51050	BEARING		1						S
(B=E/#50256)											
77	3	121952-51900	ADAPTER	1	1						
78	3	144626-51950	O-RING 1016	3	2						
79	3	124410-51960	O-RING	1							
79A	3	24321-000800	O-RING 1A G-80.0		1						
80	3	22190-060000	SEAL WASHER 6(BOLT)	4	4						
I 80-1	3	22190-060003	SEAL WASER 6		4						N
(B=E/#50753)											
81	3	22351-020008	SPRING PIN 2X 8	1	1						
82	3	22351-020012	SPRING PIN 2X 12	1	1						
83	3	23414-220029	GASKET 22	1	1						
84	3	24341-000260	O-RING 1A S-26.0	6	6						
85	3	24341-000500	O-RING 1A S-50.0	1							
85A	3	24341-000560	O-RING 1A S-56.0		1						
86	3	24352-010160	O-RING	6							
86A	3	144626-51680	O-RING		6						
87	3	26106-060122	BOLT M 6X 12 PLATED	12	12						
I 87-1	3	26106-060142	BOLT M 6X 14 PLATED		12						N
(B=E/#50753)											
88	3	26106-060302	BOLT M 6X 30 PLATED	4							
I 88-1	3	119594-51070	BOLT		4						N
(B=E/#50474)											
88A	3	26106-060202	BOLT M 6X 20 PLATED	4							
I 88A-1	3	119175-51070	BOLT M 6X 20		4						N
(A=*1997.11)											
89	3	26216-060162	STUD M 6X 16 PLATED	3	3						
90	3	26366-080002	NUT M 8	12	12						
I 90-1	3	26306-080002	NUT		12						N
(A=E/#40890) (B=E/#51655)											
91	3	26450-060402	BOLT M 6X 40	2	2						
92	2	127691-52010	FUEL FEED PUMP	1	1						

Fig.26.GOVERNOR

Y00R4562

Fig. **26** GOVERNOR

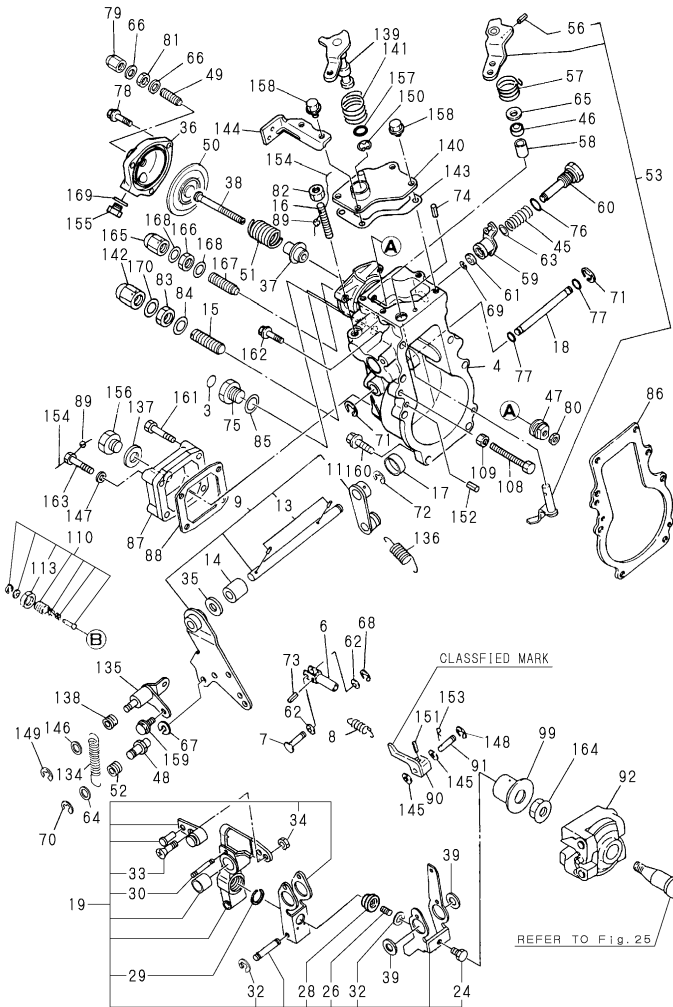

Remarks  
 (1)PITCH 51  
 (2)PITCH 52  
 (3)PITCH 53  
 (4)PITCH 51.5  
 (5)PITCH 52.5  
 (6)PITCH 53.5

(A)=6LYA-UTE(P) (D)=  
 (B)=6LYA-STE(P) (E)=  
 (C)= (F)=

REF.	LEV.	PARTS NO.	DESCRIPTION	QTY						I	R
				(A)	(B)	(C)	(D)	(E)	(F)		
3	3	124610-51970	LABEL	1	1						
4	3	119573-61010	CASE, GOVERNOR	1	1						
6	3	119000-61120	LINK	1	1						
7	3	119000-61170	PIN, LINK	1	1						
I	7-1	3 119595-61170	PIN	1	1						N
		(A=EXXX) (B=EXXX)									
8	3	119187-61190	SPRING	1	1						
9	3	119173-61400	LEVER ASSY,	1	1						
11	4	120323-61420	SPRING LEVER, GOV.	1	1						
13	4	22322-030220	TAPER PIN 3X22	2	2						
14	3	120323-61430	BUSH	2	2						
15	3	127695-61450	BOLT, FUEL CONTROL	1	1						
16	3	121850-61470	BOLT, CONTROL	1	1						
17	3	129795-61470	PLUG 20,BORE	1	1						
18	3	119000-61490	SHAFT, GOV. LEVER	1	1						
19	3	119174-61500	LEVER ASSY, GOVERNOR	1							
19A	3	119594-61500	LEVER ASSY, GOVERNOR		1						
24	4	127495-61540	SHIFTER	1	1						
26	4	120130-61600	SPRING	1							
26A	4	119594-61600	SPRING		1						
28	4	119187-61911	RETAINER	1	1						
29	4	119187-61920	CIRCLIP	1	1						
30	4	119187-61930	PIN	1	1						
32	4	22272-000040	CIRCLIP E- 4	5	5						
33	4	26577-060162	SCREW M 6X 16	1	1						
34	4	26757-060002	NUT M 6	1	1						
I	34-1	4 26716-060002	NUT 6	1	1						R
		(A=E/#40849) (B=E/#51628)									
35	3	120320-61540	SEAL SC102004	1	1						
36	3	129595-61600	CASE	1	1						
37	3	129595-61610	BUSH	1	1						
38	3	129595-61620	ROD	1	1						
39	3	119000-61630	SHIM PACK	1	1						
45	3	119593-61650	SPRING	1	1						
46	3	148616-61650	OIL SEAL VC081404	1	1						
47	3	127495-61660	RING	1	1						
48	3	121850-61670	BOLT (B), SPRING	1	1						
49	3	129595-61670	BOLT	1	1						
50	3	129595-61680	DIAPHRAGM	1	1						
51	3	119593-61760	DIAPHRAGM SPRING	1	1						
52	3	144626-61781	PIECE, SPRING	1	1						
53	3	119593-61800	LEVER	1	1						
56	4	22351-030016	SPRING PIN 3X16	1	1						
57	3	119593-61830	SPRING	1	1						
58	3	127695-61840	BUSH	1	1						
59	3	119593-61850	LEVER	1							
59A	3	119594-61850	LEVER		1						
60	3	119593-61860	SHAFT	1	1						
61	3	119593-61890	INTERMEDIATE	1	1						
62	3	22117-050000	WASHER 5	2	2						
63	3	22117-080000	WASHER 8	1	1						
64	3	22117-080000	WASHER 8	1	1						
65	3	22137-080000	WASHER 8, POLISHED	1	1						
66	3	22190-080000	SEAL WASHER 8(BOLT)	2	2						

++ CONTINUE ++



Fig.26.GOVERNOR

Y00R4562

Fig. **26** GOVERNOR

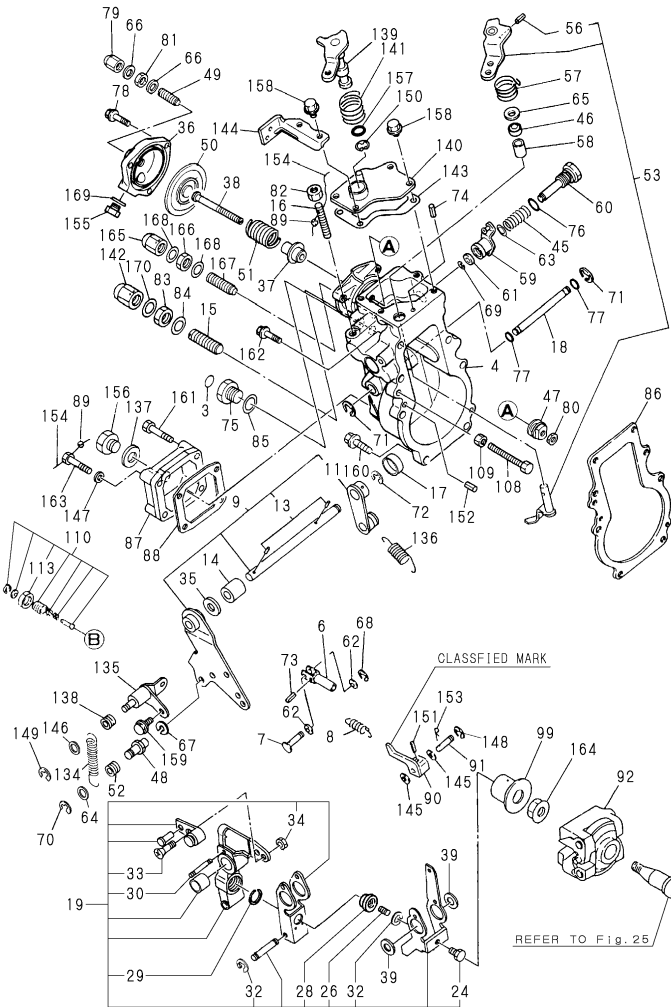

Remarks  
 (1)PITCH 51  
 (2)PITCH 52  
 (3)PITCH 53  
 (4)PITCH 51.5  
 (5)PITCH 52.5  
 (6)PITCH 53.5

(A)=6LYA-UTE(P) (D)=  
 (B)=6LYA-STE(P) (E)=  
 (C)= (F)=

REF.	LEV.	PARTS NO.	DESCRIPTION	QTY						I	R
				(A)	(B)	(C)	(D)	(E)	(F)		
67	3	22217-080000	SPRING WASHER 8	1	1						
68	3	22272-000040	CIRCLIP E- 4	1	1						
69	3	22272-000060	CIRCLIP E- 6	1	1						
70	3	22272-000060	CIRCLIP E- 6	1	1						
71	3	22272-000080	CIRCLIP E- 8	2	2						
72	3	22272-000080	CIRCLIP E- 8	1	1						
73	3	22351-030016	SPRING PIN 3X16	1	1						
74	3	22492-060362	PIN 6X 36	1	1						
75	3	23887-160002	PLUG 16,HEX.	1	1						
76	3	24311-000120	O-RING 1A P 12.0	1	1						
77	3	24341-000080	O-RING 1A S-8.0	2	2						
78	3	26106-060182	BOLT M 6X 18 PLATED	3	3						
79	3	26667-080002	CAP NUT M 8	1	1						
80	3	26756-060002	LOCK NUT 6	1	1						
81	3	26756-080002	LOCK NUT M 8 PLATED	1	1						
82	3	26756-080002	LOCK NUT M 8 PLATED	1	1						
83	3	26777-120002	NUT 12	1	1						
84	3	22190-120002	SEAL WASHER 12	1	1						
85	3	22190-160002	SEAL WASHER 16S	1	1						
86	2	119000-61051	GASKET, (NON-ASB.)	1	1						
I 86-1	2	119000-61052	GASKET, GOV. CASE	1	1						R
(A=*1998.11) (B=E/#50753)											
87	2	119187-61071	HOUSING, GOVERNOR.	1	1						
88	2	127695-61071	GASKET	1	1						
89	2	135210-61090	LEAD	3	3						
90A	2	119593-61100	LINK	1	1						1
90B	2	119593-61110	LINK	1	1						2
90C	2	119593-61120	LINK	1	1						3
90D	2	119593-61130	LINK (RACK. 10.5	1	1						4
90E	2	119593-61140	LINK (RACK. 11.5	1	1						5
90F	2	119593-61150	LINK (RACK. 12.5	1	1						6
91	2	119000-61180	PIN, LINK	1	1						
92	2	119173-61200	WEIGHT ASSY, GOV.	1	1						
99	2	119187-61300	SLEEVE ASSY	1	1						
108	2	171353-61460	BOLT, IDLE LIMIT	1	1						
109	2	119000-61470	NUT	1	1						
110	2	119573-61551	ANGLEICH ASSY	1							
110A	2	120324-61551	ANGLEICH ASSY		1						
113	3	124616-61580	NUT	1	1						
134	2	119173-61650	SPRING	1	1						
I 134-1	2	119173-61651	SPRING	1	1						N
(A=FROM 1ST) (B=FROM 1ST)											
135	2	119173-61660	SUPPORT	1	1						
136	2	119588-61700	SPRING,GOVERNOR	1	1						
I 136-1	2	119594-61700	SPRING	1	1						N
(A=E/#40954) (B=E/#51865)											
137	2	22190-120002	SEAL WASHER 12	1	1						
138	2	144626-61781	PIECE, SPRING	1	1						
139	2	119593-61900	LEVER	1	1						
140	2	119593-61910	COVER	1	1						
141	2	119593-61920	SPRING	1	1						
142	2	129100-61930	NUT, CAP	1	1						
143	2	127695-61961	GASKET	1	1						
144	2	119593-61990	BRACKET	1	1						

++ CONTINUE ++

Fig.26.GOVERNOR

Y00R4562

Fig. **26** GOVERNOR

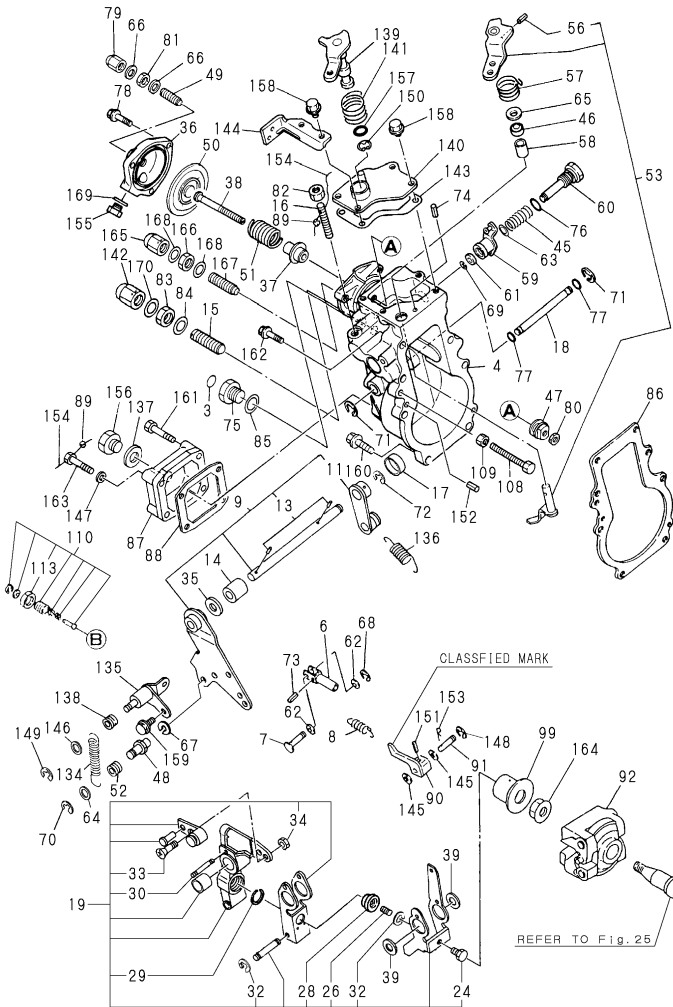

(A)=6LYA-UTE(P) (D)=  
 (B)=6LYA-STE(P) (E)=  
 (C)= (F)=

REF.	LEV.	PARTS NO.	DESCRIPTION	QTY						I	R
				(A)	(B)	(C)	(D)	(E)	(F)		
145	2	22117-050000	WASHER 5	2	2						
146	2	22117-080000	WASHER 8	1	1						
147	2	22217-060000	SPRING WASHER 6	1	1						
148	2	22272-000040	CIRCLIP E- 4	1	1						
149	2	22272-000060	CIRCLIP E- 6	1	1						
150	2	22272-000100	CIRCLIP E-10	1	1						
151	2	22351-030025	SPRING PIN 3X25	1	1						
152	2	22351-050020	SPRING PIN 5X20	2	2						
153	2	22372-050000	SNAP PIN JASO 5	1	1						
154	2	22453-060000	WIRE 0.6	3	3						
155	2	23887-100002	PLUG 10	1	1						
156	2	23887-120002	PLUG 12,HEX.	1	1						
157	2	24311-000110	O-RING 1A P-11.0	1	1						
158	2	26106-060122	BOLT M 6X 12 PLATED	4	4						
159	2	26106-060122	BOLT M 6X 12 PLATED	1	1						
160	2	26106-060222	BOLT M 6X 22 PLATED	6	6						
161	2	26106-060302	BOLT M 6X 30 PLATED	3	3						
162	2	26106-060402	BOLT M 6X 40 PLATED	1	1						
163	2	26116-060302	BOLT M 6X 30 PLATED	1	1						
I 163-1	2	26116-060306	BOLT M 6X 30 PLATED	1	1						N
		(A=E/#40622)	(B=E/#50966)								
164	2	26376-120002	U-NUT M12	1	1						
165	2	26667-080002	CAP NUT M 8	1	1						
166	2	26756-080002	LOCK NUT M 8 PLATED	1	1						
167	2	26911-080402	SCREW	1	1						
168	2	22190-080002	SEAL WASHER 8S	2	2						
169	2	22190-100002	SEAL WASHER 10S	1	1						
170	2	22190-120002	SEAL WASHER 12	1	1						

Remarks  
 (1)PITCH 51  
 (2)PITCH 52  
 (3)PITCH 53  
 (4)PITCH 51.5  
 (5)PITCH 52.5  
 (6)PITCH 53.5

Fig.27.FUEL FEED PUMP

(A)=6LYA-UTE(P) (D)=  
 (B)=6LYA-STE(P) (E)=  
 (C)= (F)=

Y00R4562

Fig. **27** FUEL FEED PUMP

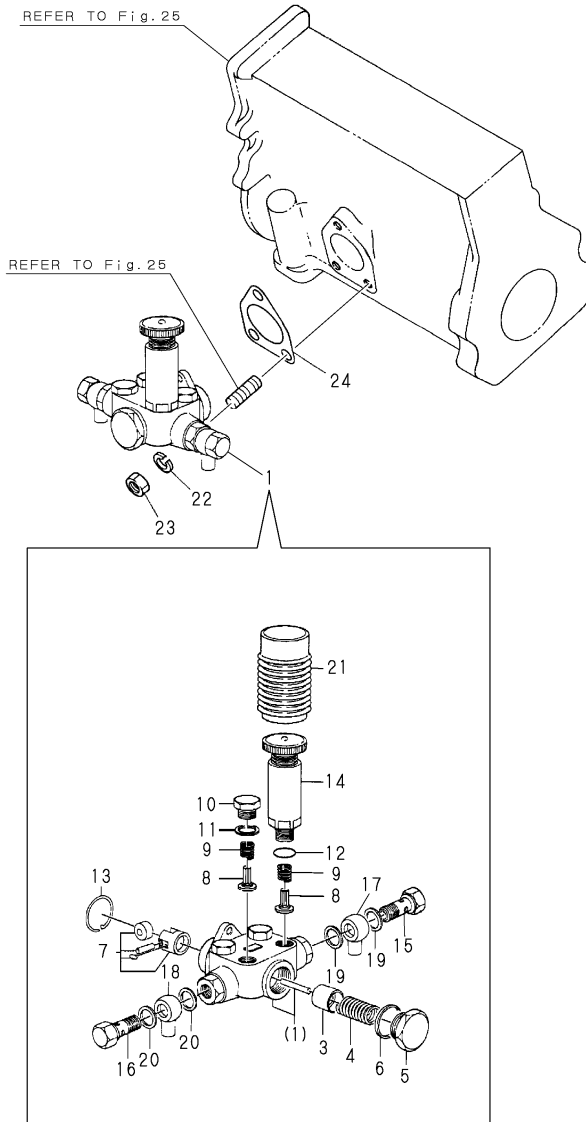

REF.	LEV.	PARTS NO.	DESCRIPTION	QTY						I	R
				(A)	(B)	(C)	(D)	(E)	(F)		
1	1	127691-52010	FUEL FEED PUMP	1	1						
3	2	X1521001120	PISTON	1	1						
4	2	X1521021300	SPRING, PISTON	1	1						
5	2	X1521051500	PLUG	1	1						
6	2	X0293326030	GASKET	1	1						
7	2	X1521114020	TAPPET	1	1						
8	2	X1521150500	VALVE	4	4						
9	2	X1521160200	SPRING	4	4						
10	2	X1521170100	PLUG	3	3						
11	2	X0293316030	GASKET	3	3						
12	2	X0296316060	O-RING	1	1						
13	2	X1521210400	RING, SNAP	1	1						
14	2	X1522006720	PRIMING PUMP	1	1						
15	2	X1523005920	BOLT	1	1						
16	2	X0297314680	EYE BOLT	1	1						
17	2	X0271141040	JOINT	1	1						
18	2	X0271141040	JOINT	1	1						
19	2	X0293314230	GASKET	2	2						
20	2	X0293314230	GASKET	2	2						
21	2	X1523200100	COVER	1	1						
22	1	22217-060000	SPRING WASHER 6	3	3						
23	1	26716-060002	NUT 6	3	3						
24	1	124410-51861	GASKET, (NON-ASB.)	1	1						

Fig.28.TIMER

Y00R4562

Fig. 28 TIMER

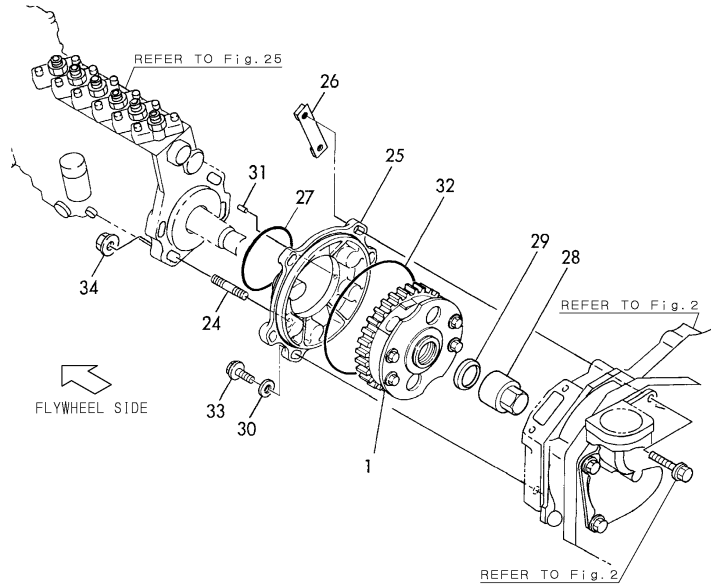

(A)=6LYA-UTE(P) (D)=  
 (B)=6LYA-STE(P) (E)=  
 (C)= (F)=

REF.	LEV.	PARTS NO.	DESCRIPTION	QTY						I	R
				(A)	(B)	(C)	(D)	(E)	(F)		
1	1	719593-54800	TIMER ASSY	1							
1A	1	719594-54800	TIMER ASSY		1						
I 1A-1	1	719574-54800	TIMER ASSY		1						S 1
(B=*2002.07)											
24	1	121850-01900	STUD M10X 32	4	4						
25	1	119593-25910	BRACKET,F.I.PUMP	1							
25A	1	119594-25911	BRACKET		1						
26	1	119000-25920	RETAINER	1	1						
27	1	124410-51960	O-RING	1							
27A	1	24321-000750	O-RING 1A G-75.0		1						
28	1	144606-54900	CAP NUT	1	1						
29	1	144606-54910	WASHER	1	1						
30	1	106100-55800	WASHER	3	3						
31	1	22351-050012	PIN 5X12,SPRING	1	1						
32	1	24341-001350	O-RING 1A S-135.0	1	1						
33	1	26106-080252	BOLT M 8X 25 PLATED	3	3						
34	1	26366-100002	NUT M10	4	4						
I 34-1	1	26306-100002	NUT	4	4						N
		(A=E/#40890)	(B=E/#51655)								

Remarks  
 (1)ONLY 6LYA-STP IS CHANGED.

(A)=6LYA-UTE(P) (D)=  
 (B)=6LYA-STE(P) (E)=  
 (C)= (F)=

Fig.29.FUEL INJECTION PIPE & FUEL INJECTION VALVE

P/C NEWS No:Y00R4562-1  
 PUBLISHED:2002/7

Fig.29 燃料噴射パイプ&燃料噴射弁  
 F.I.PIPE & F.I.VALVE

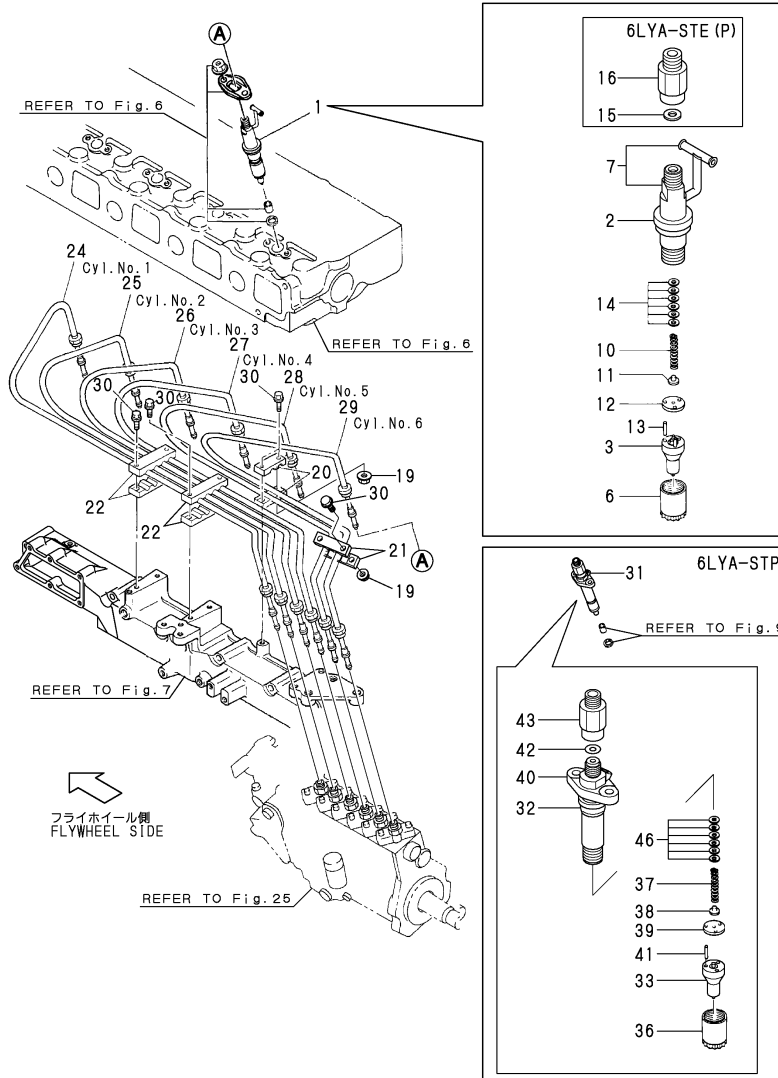

Remarks  
 (1)ONLY 6LYA-STP IS CHANGED.  
 INTERCHANGEABILITY IS <S>  
 WITH REF.NO.31.  
 (2)ONLY 6LYA-STE IS CHANGED.

REF.	LEV.	PARTS NO.	DESCRIPTION	QTY						I	R
				(A)	(B)	(C)	(D)	(E)	(F)		
1	1	719573-53100	VALVE ASSY. F.INJECT	6							
1A	1	719574-53101	FUEL INJECTION VALVE		6						
I	1A-1	1	719574-53101	FUEL INJECTION VALVE		6					Z 1
				(B=*2002.07)							
2	2	129470-11920	GASKET	6	6						
3	2	119195-53000	NOZZLE ASSY	6							
3A	2	119175-53000	NOZZLE ASSY		6						
6	2	119593-53080	NUT,NOZZLE CASE	6	6						
7	2	119593-53100	HOLDER ASSY	6							
7A	2	119594-53100	HOLDER ASSY		6						
10	2	119593-53120	SPRING	6	6						
11	2	119593-53130	RETAINER,SPRING	6	6						
12	2	119593-53140	PLATE,STOP	6	6						
13	2	114250-53210	PIN		12	12					
14	2	114250-53400	SHIM PACK	6	6						
15	2	119594-53290	GASKET		6						
16	2	119594-53301	CONNECTOR		6						
19	1	26366-060002	NUT M 6	6	6						
19-1	1	26366-060002	NUT M 6		4	4					K
				(A=FROM 1ST)		(B=FROM 1ST)					
20	1	122780-59100	RETAINER	2	2						
21	1	123372-59100	CLAMP	4	4						
21-1	1	123372-59100	CLAMP		2	2					K
				(A=FROM 1ST)		(B=FROM 1ST)					
22	1	123472-59120	BRACKET	4	4						
24	2	119573-59710	PIPE,FUEL INJECTION	1							
24A	2	119574-59710	PIPE(NO.1) F.INJECT		1						
25	2	119573-59720	PIPE,FUEL INJECTION	1							
25A	2	119574-59720	PIPE(NO.2) F.INJECT		1						
26	2	119573-59730	PIPE,FUEL INJECTION	1							
26A	2	119574-59730	PIPE(NO.3) F.INJECT		1						
27	2	119573-59740	PIPE,FUEL INJECTION	1							
27A	2	119574-59740	PIPE(NO.4) F.INJECT		1						
28	2	119573-59750	PIPE,FUEL INJECTION	1							
28A	2	119574-59750	PIPE(NO.5) F.INJECT		1						
29	2	119573-59760	PIPE,FUEL INJECTION	1							
29A	2	119574-59760	PIPE(NO.6) F.INJECT		1						
30	1	26106-060202	BOLT M 6X 20 PLATED	10	10						
30-1	1	26106-060202	BOLT M 6X 20 PLATED	8	8						K
				(A=FROM 1ST)		(B=FROM 1ST)					
I	31	1	719574-53200	VALVE ASSY. F.INJECT	6						W 2
				(B=*2002.07)							
I	32	2	129470-11920	GASKET	6						
I	33	2	119574-53050	NOZZLE ASSY	6						
I	36	2	114250-53080	NUT, NOZZLE CASE	6						
I	37	2	119593-53120	SPRING	6						
I	38	2	114250-53130	SEAT, NOZZLE SPRING	6						
I	39	2	114250-53140	PLATE, STOP	6						
I	40	2	119175-53200	HOLDER	6						
I	41	2	114250-53210	PIN		12					
I	42	2	119594-53290	PACKING	6						
I	43	2	119594-53301	CONNECTOR	6						
I	46	2	114250-53400	SHIM PACK	6						

(A)=6LYA-UTE(P) (D)=  
 (B)=6LYA-STE(P) (E)=  
 (C)= (F)=

Fig.30.FUEL PIPE & FUEL STRAINER

P/C NEWS No:Y00R4562-1  
 PUBLISHED:2002/7

Fig.30 燃料パイプ&燃料フィルタ  
 FUEL PIPE & FUEL STRAINER

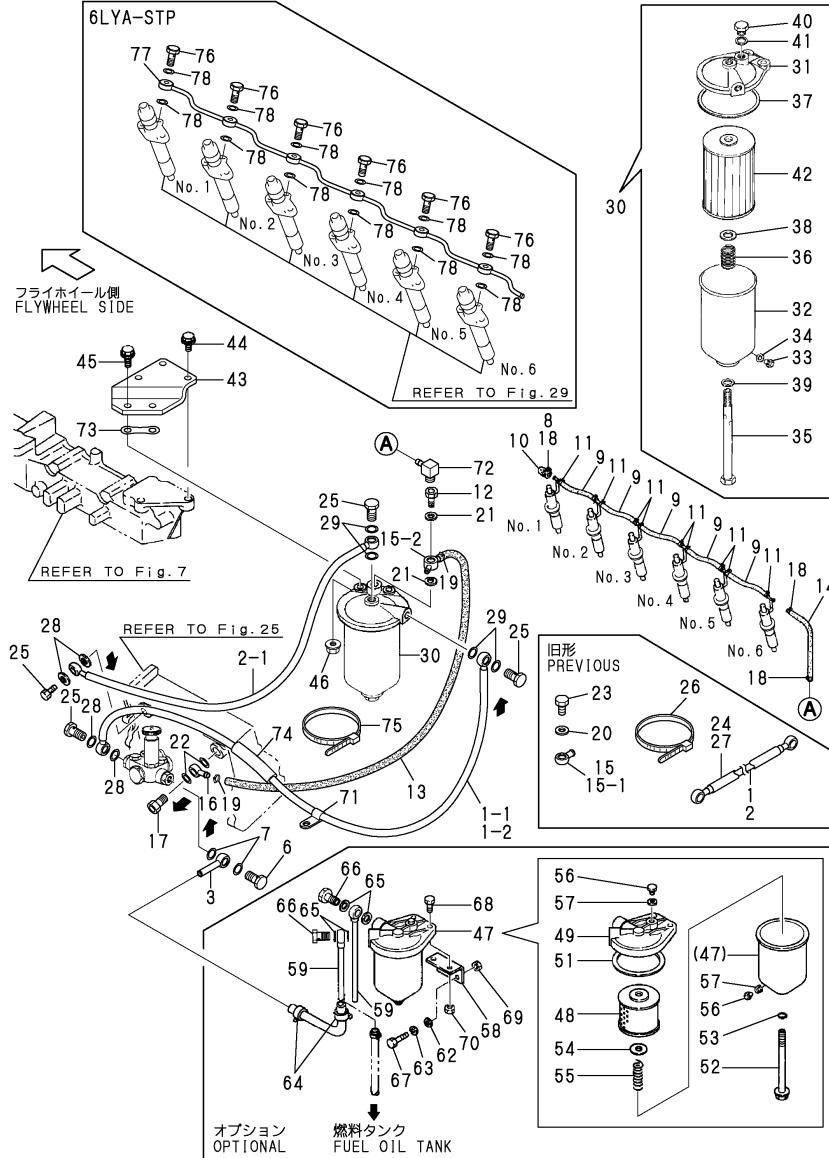

Remarks  
 (1) ONLY 6LYA-STP IS CHANGED.

REF.	LEV.	PARTS NO.	DESCRIPTION	QTY						I	R
				(A)	(B)	(C)	(D)	(E)	(F)		
1	1	119593-59130	PIPE, FUEL OIL	1	1						
1-1	1	119593-59131	PIPE, FUEL OIL	1	1						N
		(A=E/#40141) (B=E/#50161)									
1-2	1	119593-59132	PIPE, FUEL OIL	1	1						N
		(A=*1998.12) (B=E/#50799)									
2	1	119593-59140	PIPE, FUEL OIL	1	1						
2-1	1	119593-59141	PIPE, FUEL OIL	1	1						N
		(A=*1998.12) (B=E/#50799)									
3	1	123325-59420	PIPE ASSY	1	1						
6	1	148616-59430	BOLT M14, JOINT	1	1						
7	1	23414-140000	GASKET 14, ROUND	2	2						
8	1	124066-59100	CLAMP 8	1	1						Z
		(A=E/#40201) (B=E/#50201)									
9	1	129495-59551	PIPE	5	5						
9-1	1	129495-59553	PIPE, FUEL OIL	5	5						N
		(A=*1998.12) (B=E/#50799)									
I	9-2	129495-59553	PIPE, FUEL OIL		5						Z 1
		(B=*2002.07)									
10	1	129150-59580	CAP	1	1						
10-1	1	119593-59580	CAP	1	1						N
		(A=E/#40201) (B=E/#50201)									
10-2	1	129270-59580	CAP	1	1						N
		(A=*1998.12) (B=E/#50799)									
I	10-2	129270-59580	CAP		1						Z 1
		(B=*2002.07)									
11	1	23000-013000	CLAMP 13		10	10					
11-1	1	23000-016000	CLAMP 16		10	10					N
		(A=*1998.12) (B=E/#50799)									
I	11-2	23000-016000	CLAMP 16			10					Z 1
		(B=*2002.07)									
12	1	129495-59300	BOLT, PIPE JOINT	1	1						
12-1	1	119593-59920	VALVE ASSY, CHECK	1	1						S
		(A=E/#40308) (B=E/#50324)									
13	1	119574-59510	PIPE, FUEL	1	1						
13-1	1	119574-59512	PIPE, FUEL OIL	1	1						N
		(A=*1998.12) (B=E/#50799)									
14	1	119574-59530	PIPE, FUEL	1	1						
14-1	1	119187-59562	PIPE, FUEL OIL	1	1						N
		(A=*1998.12) (B=E/#50799)									
15	1	129470-59530	JOINT, FUEL RETN. PIPE	1	1						
15-1	1	119593-59980	JOINT, FUEL RETN. PIPE	1	1						N
		(A=E/#40308) (B=E/#50324)									
15-2	1	119574-59980	JOINT, FUEL RETN. PIPE	1	1						N
		(A=E/#40545) (B=*1999.11)									
16	1	121750-59910	JOINT 14, PIPE	1	1						
17	1	119181-59950	VALVE ASSY, CHECK	1	1						
18	1	23000-013000	CLAMP 13	2	2						
18-1	1	23000-013000	CLAMP 13	3	3						K
		(A=E/#40201) (B=E/#50201)									
18-2	1	23000-016000	CLAMP 16	3	3						N
		(A=*1998.12) (B=E/#50799)									
I	18-3	23000-016000	CLAMP 16		2						K 1
		(B=*2002.07)									
19	1	23000-016000	CLAMP 16	2	2						

++ CONTINUE ++

(A)=6LYA-UTE(P) (D)=  
 (B)=6LYA-STE(P) (E)=  
 (C)= (F)=

Fig.30.FUEL PIPE & FUEL STRAINER

P/C NEWS No:Y00R4562-1  
 PUBLISHED:2002/7

Fig.30 燃料パイプ&燃料フィルタ  
 FUEL PIPE & FUEL STRAINER

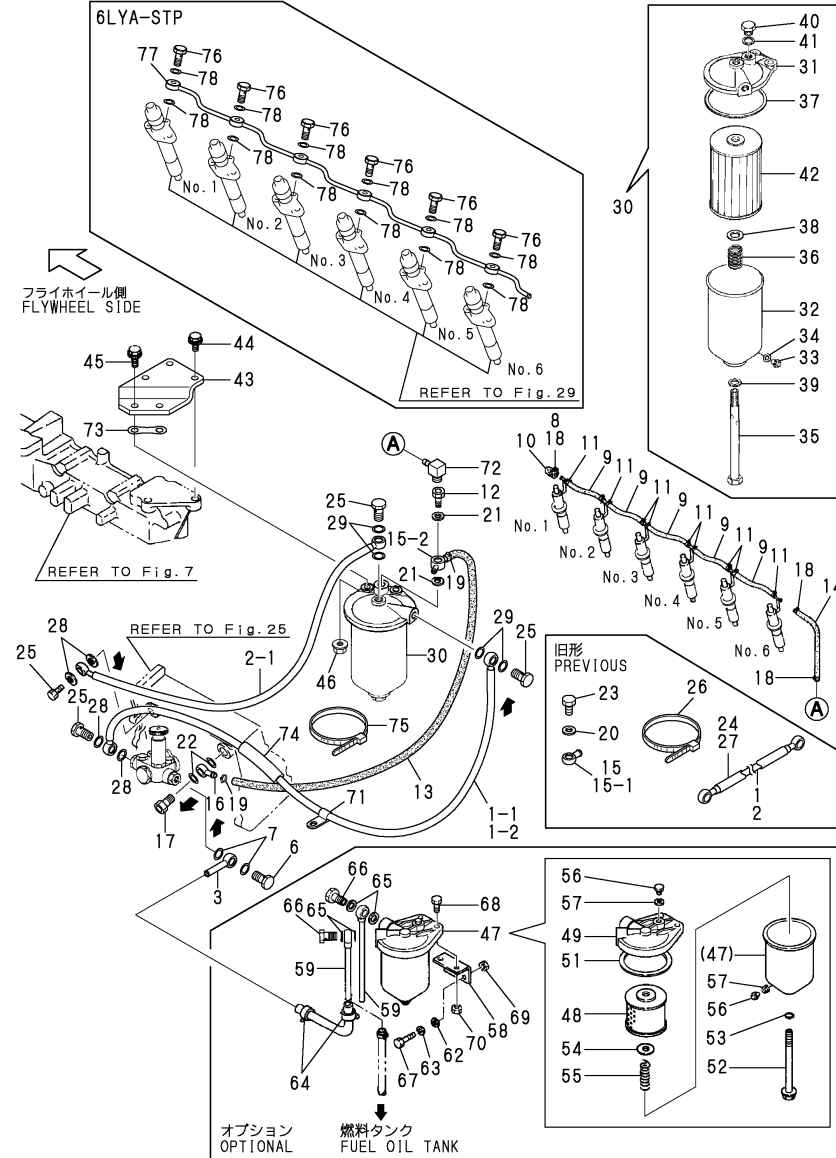

Remarks  
 (1) ONLY 6LYA-STP IS CHANGED.

REF.	LEV.	PARTS NO.	DESCRIPTION	QTY						I	R
				(A)	(B)	(C)	(D)	(E)	(F)		
19-1	1	23000-019000	CLAMP 19		2	2					N
		(A=*1998.12) (B=E/#50799)									
20	1	23414-080000	GASKET 8, ROUND		1	1					Z
		(A=E/#40308) (B=E/#50324)									
21	1	23414-140000	GASKET 14, ROUND		2	2					
22	1	23414-140000	GASKET 14, ROUND		2	2					
23	1	26106-080102	BOLT M 8X 10 PLATED		1	1					Z
		(A=E/#40308) (B=E/#50324)									
24	1	119593-59250	PROTECTOR		1	1					Z
		(A=E/#40141) (B=E/#50161)									
25	1	148616-59430	BOLT M14, JOINT		4	4					
26	1	121750-59890	CLAMP 140		1	1					Z
		(A=E/#40141) (B=E/#50161)									
27	1	124770-77940	PROTECTOR		1	1					Z
		(A=E/#40141) (B=E/#50161)									
28	1	23414-140000	GASKET 14, ROUND		6	6					
28-1	1	22190-140002	SEAL WASHER 14S		6	6					N
		(A=E/#40614) (B=E/#50965)									
29	1	23414-140000	GASKET 14, ROUND		4	4					
29-1	1	22190-140002	SEAL WASHER 14S		4	4					N
		(A=E/#40614) (B=E/#50965)									
30	1	41650-550310	STRAINER, FUEL		1	1					
31	2	123678-55700	COVER		1	1					
32	2	123678-55720	CASE		1	1					
33	2	123672-55750	PLUG		1	1					
34	2	123672-55760	GASKET		1	1					
35	2	123678-55770	BOLT, CENTER		1	1					
36	2	123678-55790	SPRING		1	1					
37	2	123678-55850	GASKET		1	1					
38	2	123678-55860	SPRING SEAT		1	1					
39	2	123678-55870	GASKET		1	1					
40	2	123678-55880	PLUG		1	1					
41	2	123678-55890	GASKET		1	1					
42	2	41650-550810	STRAINER		1	1					
43	1	119574-55650	BRACKET,FO FILTER		1	1					
44	1	26106-100252	BOLT M10X 25 PLATED		3	3					
44-1	1	26106-100222	BOLT M10X 22 PLATED		3	3					S
		(A=FROM 1ST) (B=FROM 1ST)									
45	1	26106-100302	BOLT M10X 30 PLATED		2	2					
46	1	26366-100002	NUT M10		2	2					
46-1	1	26306-100002	NUT		2	2					N
		(A=E/#40890) (B=E/#51655)									
47	1	120324-55750	SEPARATOR		1	1					
48	2	120324-55760	ELEMENT,FUEL OIL		1	1					
49	2	X2740134001	COVER ASSY		1	1					
51	2	X0582810173	GASKET		1	1					
52	2	X0311121522	CENTER BOLT		1	1					
53	2	X0580121073	O-RING 1A P 12.0		1	1					
54	2	X0300120414	GASKET		1	1					
55	2	X0600160122	SPRING		1	1					
56	2	X0314080110	PLUG		2	2					
57	2	X0588080273	GASKET		2	2					
58	1	123672-55811	BRACKET		1	1					
59	1	123325-59420	PIPE ASSY		2	2					

++ CONTINUE ++

(A)=6LYA-UTE(P) (D)=  
 (B)=6LYA-STE(P) (E)=  
 (C)= (F)=

Fig.30.FUEL PIPE & FUEL STRAINER

P/C NEWS No:Y00R4562-1  
 PUBLISHED:2002/7

Fig.30 燃料パイプ&燃料フィルタ  
 FUEL PIPE & FUEL STRAINER

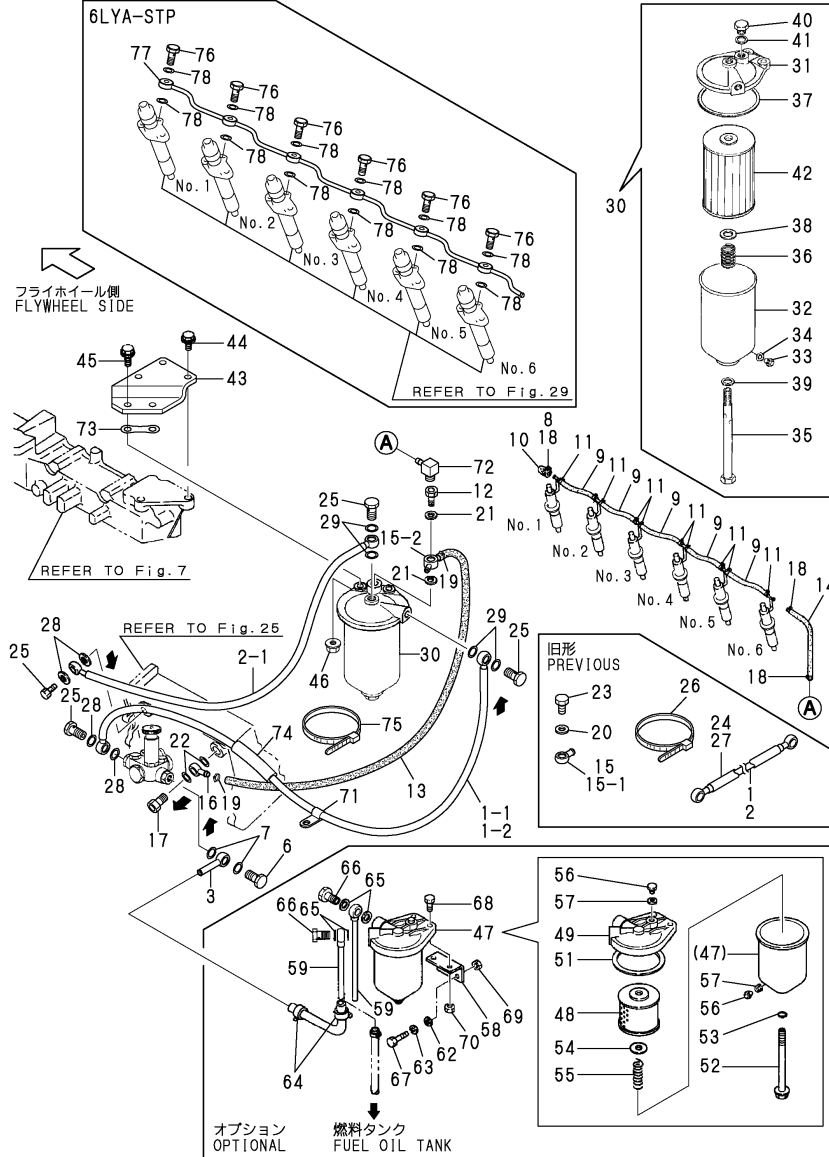

REF.	LEV.	PARTS NO.	DESCRIPTION	QTY						I	R
				(A)	(B)	(C)	(D)	(E)	(F)		
62	1	22137-080000	WASHER 8, POLISHED	2	2						
63	1	22217-080000	SPRING WASHER 8	2	2						
64	1	23000-016000	CLAMP 16	2	2						
65	1	23414-140000	GASKET 14, ROUND	4	4						
66	1	23857-080000	JOINT BOLT 8	2	2						
67	1	26106-080402	BOLT M 8X 40 PLATED	2	2						
68	1	26106-100202	BOLT M10X 20 PLATED	2	2						
69	1	26366-080002	NUT M 8	2	2						
69-1	1	26306-080002	NUT	2	2						N
		(A=E/#40890) (B=E/#51655)									
70	1	26706-100002	NUT M10	2	2						
71	1	119593-39450	RETAINER	1	1						W
		(A=E/#40141) (B=E/#50161)									
71-1	1	128377-59860	RETAINER	1	1						S
		(A=*1999.02) (B=E/#50805)									
72	1	119593-59960	ELBOW	1	1						W
		(A=E/#40308) (B=E/#50324)									
73	1	127610-55820	PAD	1	1						W
		(A=FROM 1ST) (B=FROM 1ST)									
74	1	119575-59300	PROTECTOR (FOT)	1	1						W
		(A=*1999.02) (B=E/#50805)									
75	1	121750-59890	CLAMP 140	2	2						W
		(A=*1999.02) (B=E/#50805)									
I	76	1	129491-59540	BOLT 6,PIPE JOINT		6					W 1
		(B=*2002.07)									
I	77	1	119574-59550	FOT CMP,FUEL RETURN		1					W 1
		(B=*2002.07)									
I	78	1	22190-060002	SEAL WASHER 6S		12					W 1
		(B=*2002.07)									

Remarks  
 (1) ONLY 6LYA-STP IS CHANGED.



Fig.31.ENGINE STOP DEVICE

Y00R4562

Fig. 31 ENGINE STOP DEVICE

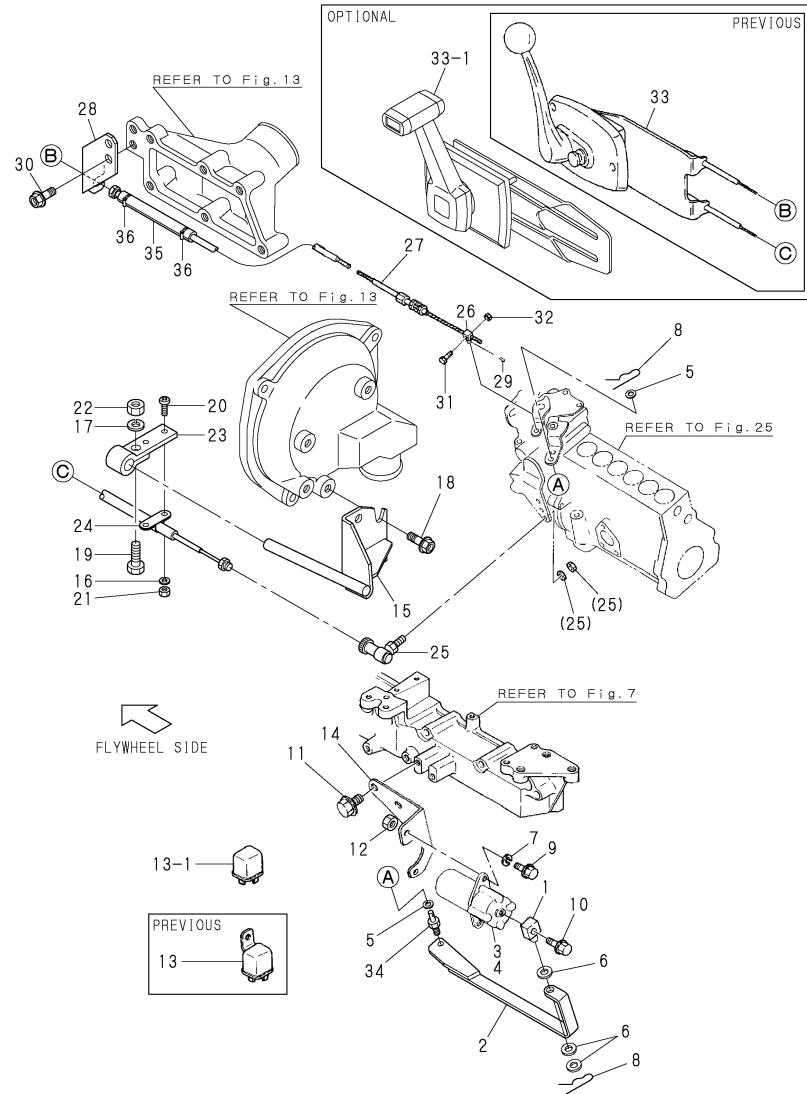

Remarks  
(1)OPTIONAL

(A)=6LYA-UTE(P) (D)=  
(B)=6LYA-STE(P) (E)=  
(C)= (F)=

REF.	LEV.	PARTS NO.	DESCRIPTION	QTY						I	R
				(A)	(B)	(C)	(D)	(E)	(F)		
1	1	171078-66551	PIN	1	1						
2	1	119588-67311	LINK	1	1						
3	1	119588-67320	ENGINE STOP SOLENOID	1	1						Z
(A=FROM 1ST) (B=FROM 1ST)											
4	1	129470-67320	ENGINE STOP SOLENOID	1	1						
5	1	22117-060000	WASHER 6	2	2						
6	1	22117-080000	WASHER 8	3	3						
7	1	22217-060000	SPRING WASHER 6	2	2						Z
(A=FROM 1ST) (B=FROM 1ST)											
8	1	22360-080000	SNAP PIN 8	2	2						
9	1	26106-060102	BOLT M 6X 10 PLATED	2	2						
9-1	1	26106-060122	BOLT M 6X 12 PLATED	2	2						S
(A=FROM 1ST) (B=FROM 1ST)											
10	1	26106-060202	BOLT M 6X 20 PLATED	1	1						
11	1	26106-080122	BOLT M 8X 12 PLATED	2	2						
11-1	1	26106-080162	BOLT M 8X 16 PLATED	2	2						S
(A=FROM 1ST) (B=FROM 1ST)											
12	1	26366-060002	NUT M 6	1	1						
12-1	1	26366-060002	NUT M 6	2	2						K
(A=FROM 1ST) (B=FROM 1ST)											
13	1	124617-91850	RELAY	1	1						
I 13-1	1	119773-91850	RELAY	1	1						R
(A=E/#40589) (B=E/#50965)											
14	1	119588-67300	BRACKET	1	1						
I 14-1	1	119574-67300	BRACKET	1	1						R
(A=E/#40890) (B=E/#51655)											
15	1	119574-67150	BRACKET,CONT. WIRE	1	1						
16	1	22217-050000	SPRING WASHER 5	2	2						
17	1	22217-080000	SPRING WASHER 8	1	1						
18	1	26106-080182	BOLT M 8X 18 PLATED	2	2						
I 18-1	1	26106-080142	BOLT M 8X 14 PLATED	2	2						N
(A=E/#40216) (B=E/#50926)											
19	1	26116-080252	BOLT M 8X 25 PLATED	1	1						
I 19-1	1	26116-080202	BOLT M 8X 20 PLATED	1	1						R
(A=E/#40474) (B=E/#50866)											
20	1	26557-050122	SCREW M 5X 12	2	2						
21	1	26716-050002	NUT M 5	2	2						
22	1	26716-080002	NUT M 8	1	1						
23	1	41701-001720	BRACKET	1	1						
24	1	41710-000410	CLAMP	1	1						
25	1	41710-001300	JOINT	1	1						
26	1	129590-67310	CLAMP	1	1						
27	1	119593-67400	WIRE	1	1						
28	1	119574-67900	BRACKET,WIRE	1	1						
28-1	1	119574-67901	BRACKET,WIRE	1	1						N
(A=FROM 1ST) (B=FROM 1ST)											
29	1	22414-250150	COTTER PIN 2.5X15	1	1						
30	1	26106-080122	BOLT M 8X 12 PLATED	2	2						
31	1	26116-050142	BOLT M 5X 14 PLATED	1	1						
32	1	26756-050002	LOCK NUT M 5 PLATED	1	1						
33	1	128170-86500	MOUNT	1	1						1
I 33-1	1	128170-86501	REMOCON HEAD (MN	1	1						S 1
(A=*2002.04) (B=*2002.04)											
34	1	120220-66250	PIN (A)	1	1						

++ CONTINUE ++

Fig.31.ENGINE STOP DEVICE

Y00R4562

Fig. **31** ENGINE STOP DEVICE

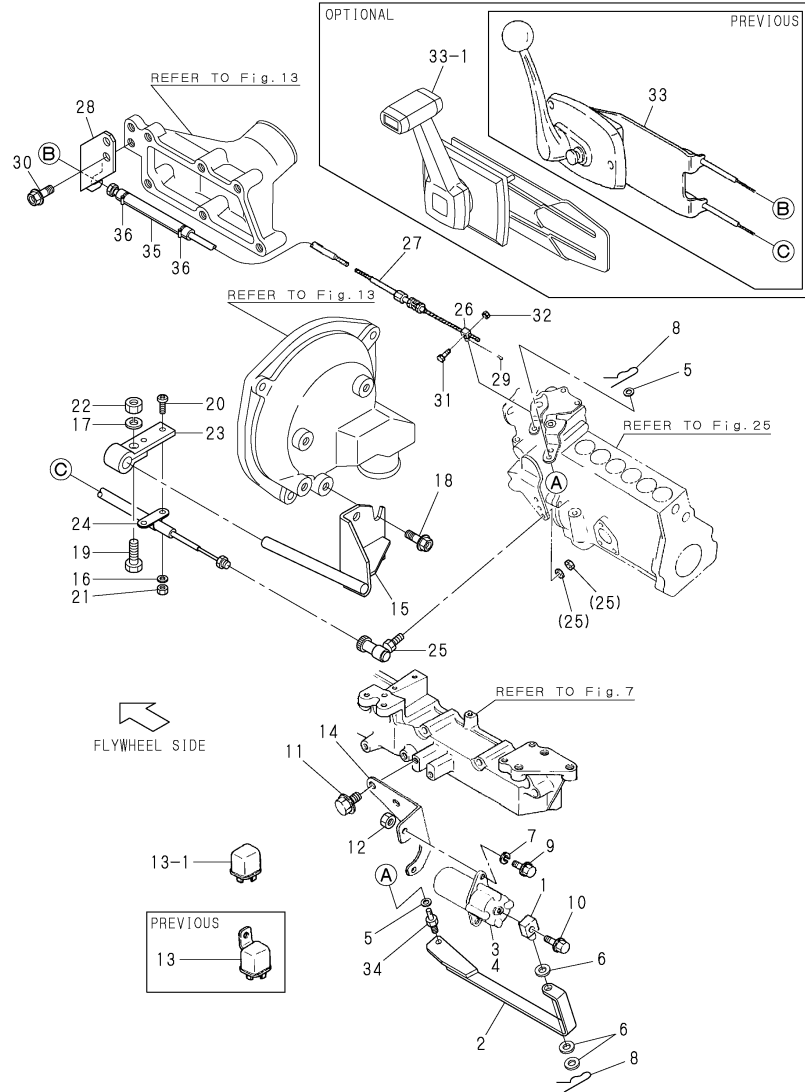

(A)=6LYA-UTE(P) (D)=  
 (B)=6LYA-STE(P) (E)=  
 (C)= (F)=

REF.	LEV.	PARTS NO.	DESCRIPTION	QTY						I	R
				(A)	(B)	(C)	(D)	(E)	(F)		
35	1	119574-67450	COVER	1	1						
36	1	23000-013000	CLAMP 13	2	2						

Remarks  
 (1)OPTIONAL

Fig.32.CLUTCH(OPTIONAL)

(A)=6LYA-UTE(P) (D)=  
 (B)=6LYA-STE(P) (E)=  
 (C)= (F)=

REF.	LEV.	PARTS NO.	DESCRIPTION	Q'TY						I	R
				(A)	(B)	(C)	(D)	(E)	(F)		
1	1	119593-81110	CLUTCH ASSY	1	1						
2	1	119593-81120	CLUTCH ASSY	1	1						
3	1	119593-81130	CLUTCH ASSY	1	1						
4	1	119593-81310	CLUTCH (KMH6A	1	1						
5	1	119593-81320	CLUTCH (KMH6A	1	1						
6	1	119593-81330	CLUTCH (KMH6A	1	1						
7	1	121750-59890	CLAMP 140	2	2						
8	1	120270-77101	SWITCH	1	1						
9	1	119573-77850	HARNES.WIRE	1	1						
10	1	22312-100220	PARALLEL PIN 10X22	1	1						
11	1	26106-100302	BOLT M10X 30 PLATED	10	10						
12	1	26106-100402	BOLT M10X 40 PLATED	8	8						
13	1	119593-85900	COUPLING	1	1						
14	1	26116-160452	BOLT M16X 45 PLATED	6	6						
15	1	26716-160002	NUT M16	6	6						

Remarks  
 THIS FIGURE ARE NOT ILLUSTRATED.  
 OPTIONAL

(A)=6LYA-UTE(P) (D)=  
 (B)=6LYA-STE(P) (E)=  
 (C)= (F)=

Fig.33.STARTING MOTOR

P/C NEWS No:Y00R4562-4  
 PUBLISHED:2004/8

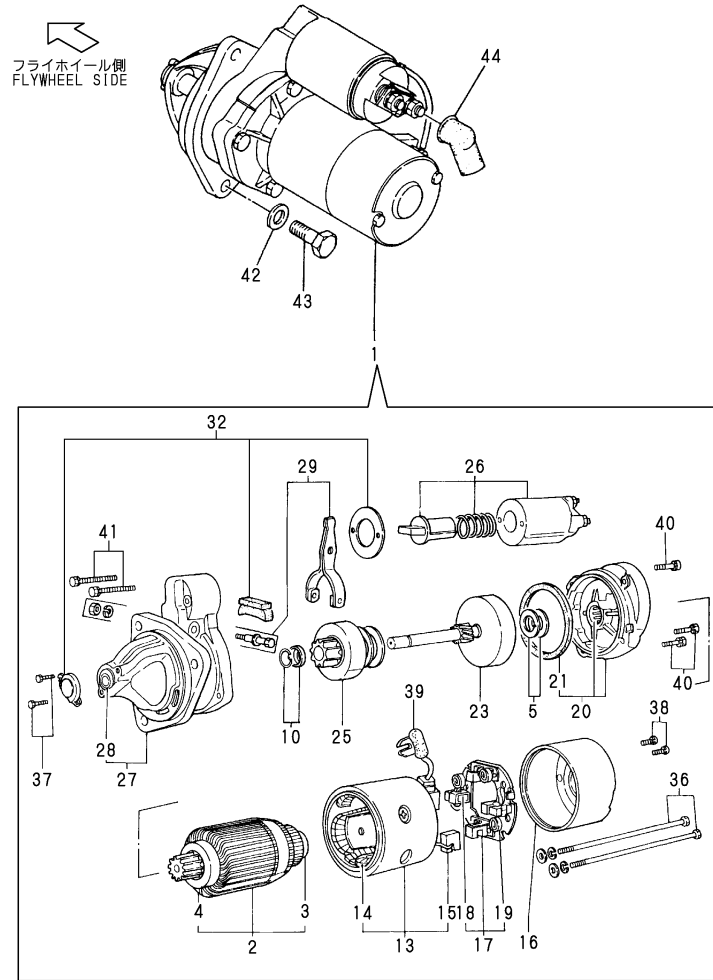

REF.	LEV.	PARTS NO.	DESCRIPTION	QTY						I	R
				(A)	(B)	(C)	(D)	(E)	(F)		
1	1	124610-77010	STARTER	1	1						1
I	1-1	124610-77010	STARTER	1	1						N
		(A=*1995.12) (B=*1995.12)									
I	1-2	124610-77019	STARTING MOTOR	1	1						N
		(A=E/#40642) (B=E/#51058)									
I	2	121254-77401	ARMATURE, (NON-ASB.)	1	1						
I	2-1	121254-77402	ARMATURE ASSY	1	1						S
		(A=*1995.12) (B=*1995.12)									
3	3	121254-77410	BALL BEARING	1	1						
4	3	121254-77420	BALL BEARING	1	1						
5	2	121254-77430	WASHER KIT, THRUST	1	1						
10	2	121254-77480	STOPPER KIT, PINION	1	1						
I	13	121254-77510	YORK ASSY	1	1						
I	13-1	121254-77511	COIL ASSY, FIELD	1	1						S
		(A=*1995.12) (B=*1995.12)									
I	14	121254-77520	COIL ASSY, FIELD	1	1						
I	14-1	121254-77521	COIL ASSY, FIELD	1	1						S
		(A=*1995.12) (B=*1995.12)									
I	15	121254-77540	BRUSH(+)	2	2						
I	15-1	121254-77541	BRUSH (+)	2	2						S
		(A=*1995.12) (B=*1995.12)									
16	2	124610-77550	REAR COVER ASSY	1	1						
I	17	121254-77570	HOLDER ASSY, BRUSH	1	1						
I	17-1	121254-77571	HOLDER	1	1						S
		(A=*1995.12) (B=*1995.12)									
I	18	121254-77580	BRUSH (-)	2	2						
I	18-1	121254-77581	BRUSH	2	2						S
		(A=*1995.12) (B=*1995.12)									
19	3	121254-77590	SPRING, BRUSH	4	4						
I	20	X21304400	BEARING ASSY, CENTER	1	1						
I	20-1	121254-77600	BEARING ASSY, CENTER	1	1						N
		(A=*1995.12) (B=*1995.12)									
I	21	119129-77210	SEAL, OIL	1	1						
I	21-1	121254-77610	SEAL, OIL	1	1						N
		(A=*1995.12) (B=*1995.12)									
I	23	121254-77640	SHAFT ASSY, GEAR	1	1						M
I	23-1	X22501113	SHAFT ASSY, GEAR	1	1						
I	23-2	124610-77640	SHAFT ASSY, GEAR	1	1						N
		(A=*1995.12) (B=*1995.12)									
I	25	121254-77661	PINION ASSY	1	1						M
I	25-1	X213035002	PINION ASSY	1	1						
I	25-2	124610-77660	PINION ASSY	1	1						N
		(A=*1995.12) (B=*1995.12)									
I	26	X213017001	SWITCH ASSY, MAGNET.	1	1						
I	26-1	121254-77670	SWITCH, MAGNETIC	1	1						N
		(A=*1995.12) (B=*1995.12)									
I	26-2	121254-77671	SWITCH, MAGNETIC	1	1						N
		(A=E/#40642) (B=E/#51058)									
I	27	121254-77681	CASE ASSY, GEAR	1	1						M
I	27-1	X213046003	HOUSING ASSY, GEAR	1	1						
28	3	121254-77690	METAL, GEAR CASE	1	1						
I	28-1	124610-77690	METAL, GEAR CASE	1	1						N
		(A=*1995.12) (B=*1995.12)									
29	2	121254-77700	LEVER SET, SHIFT	1	1						

++ CONTINUE ++

Remarks

- (1)S13-68
- (2)S13-68A
- (3)S13-68C
- (M)MISPRINT:REFER TO THE NEXT ITEM.

Fig.33.STARTING MOTOR

P/C NEWS No:Y00R4562-4  
PUBLISHED:2004/8

(A)=6LYA-UTE(P) (D)=  
(B)=6LYA-STE(P) (E)=  
(C)= (F)=

←  
フライホイール側  
FLYWHEEL SIDE

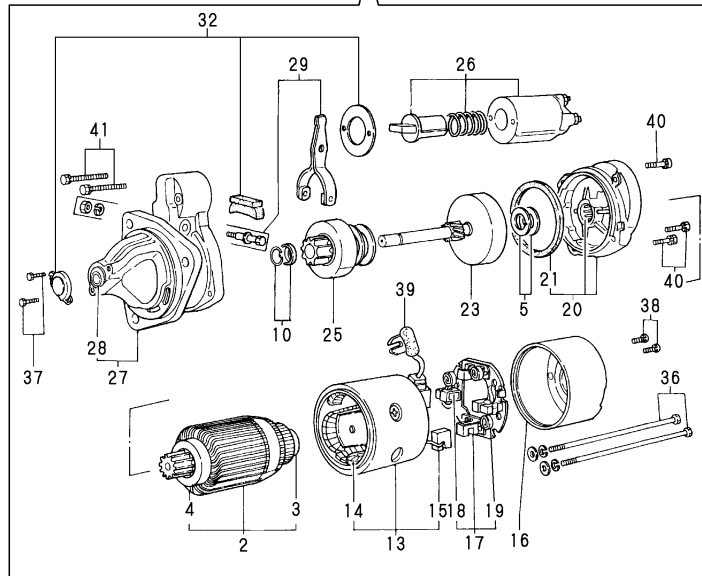
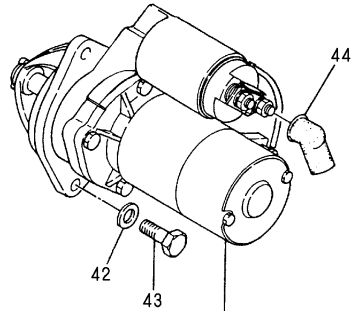

REF.	LEV.	PARTS NO.	DESCRIPTION	QTY						I	R
				(A)	(B)	(C)	(D)	(E)	(F)		
32	2	121254-77730	DUST COVER SET	1	1						
36	2	121254-77770	BOLT, THROUGH	2	2						
37	2	121254-77780	SCREW 5	2	2						
38	2	121254-77790	SCREW 4	2	2						
39	2	121254-77810	TERMINAL COVER	1	1						
40	2	26106-060302	BOLT M 6X 30 PLATED	3	3						
41	2	26106-060452	BOLT M 6X 45 PLATED	2	2						
42	1	22137-120000	WASHER 12,POLISHED	3	3						
43	1	26116-120302	BOLT M12X 30 PLATED	3	3						
44	1	124550-77030	COVER, TERMINAL	1	1						
44-1	1	119773-77030	COVER	1	1						R
		(A=*2002.01)	(B=*2002.01)								

Remarks  
 (1)S13-68  
 (2)S13-68A  
 (3)S13-68C  
 (M)MISPRINT-REFER TO THE NEXT ITEM.

Fig.34.GENERATOR(PREVIOUS)

Y00R4562

Fig. **34** GENERATOR (PREVIOUS)

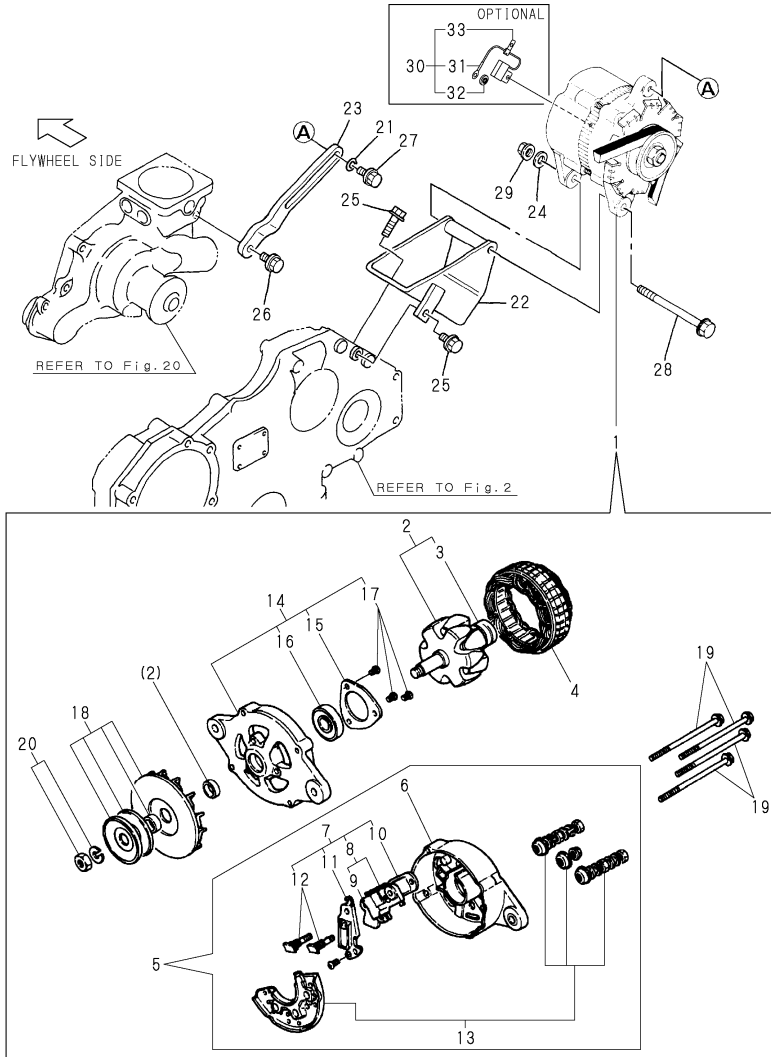

Remarks  
 (1)OPTIONAL  
 (2)INC.9

(A)=6LYA-UTE(P) (D)=  
 (B)=6LYA-STE(P) (E)=  
 (C)= (F)=

REF.	LEV.	PARTS NO.	DESCRIPTION	QTY						I	R
				(A)	(B)	(C)	(D)	(E)	(F)		
I	1	119573-77200 (A=E/#40241) (B=E/#50256)	GENERATOR (12V-80A)	1	1						Z
	2	XL1805100	ROTOR ASY	1	1						
	3	XG6201NC	BALL BEARING	1	1						
	4	XL1801200	STATOR ASY	1	1						
	5	XL1809300	COVER ASSY, REAR	1	1						
	6	XL1805301	COVER, REAR	1	1						
	7	XL1556315	REGULATOR ASSY,BRUSH	1	1						
	8	XL2255320	DIODE L225-5320	1	1						2
	9	XL1801335	BRUSH	2	2						
	10	XTR1Z63	REGULATOR	1	1						
	11	XL2251318	CONDENCER ASSY	1	1						
	12	119129-77940	BOLT(M5)	2	2						
	13	XL1808320	DIODE ASY	1	1						
	14	XL23534011	COVER ASSY, FRONT	1	1						
	15	XL150M14041	RETAINER	1	1						
	16	X6303BM	BALL BEARING 6303B	1	1						
	17	XL15028001	SCREW ASSY	1	1						
	18	XL1805500	PULLEY ASSY	1	1						
	19	XL18018015	THROUGH BOLT	4	4						
	20	XL1501810	NUT ASSY, PULLEY	1	1						
	21	106100-55800	WASHER	1	1						
	22	119593-77300	BRACKET	1	1						
I	22-1	119593-77301	BRACKET,GENERATOR	1	1						N
		(A=E/#40795) (B=E/#51623)									
	23	119593-77330	ADJUSTER BELT	1	1						
	24	22137-100000	WASHER 10,POLISHED	1	1						
	25	26106-080202	BOLT M 8X 20 PLATED	4	4						
	26	26106-080222	BOLT M 8X 22 PLATED	1	1						
	27	26106-080252	BOLT M 8X 25 PLATED	1	1						
	28	26116-101202	BOLT M10X120 PLATED	1	1						
	29	26366-100002	NUT M10	1	1						
I	29-1	26306-100002	NUT	1	1						N
		(A=E/#40890) (B=E/#51655)									
	30	119573-77250	CONDENSER ASSY	1	1						W 1
		(A=E/#40216) (B=E/#50206)									
	31	119573-77260	CONDENSER	1	1						W 1
		(A=E/#40216) (B=E/#50206)									
	32	119573-77270	BUSH	2	2						W 1
		(A=E/#40216) (B=E/#50206)									
	33	129772-77280	CLAMP	1	1						W 1
		(A=E/#40216) (B=E/#50206)									

Fig.35.GENERATOR(NEW)

Y00R4562

Fig. **35** GENERATOR (NEW)

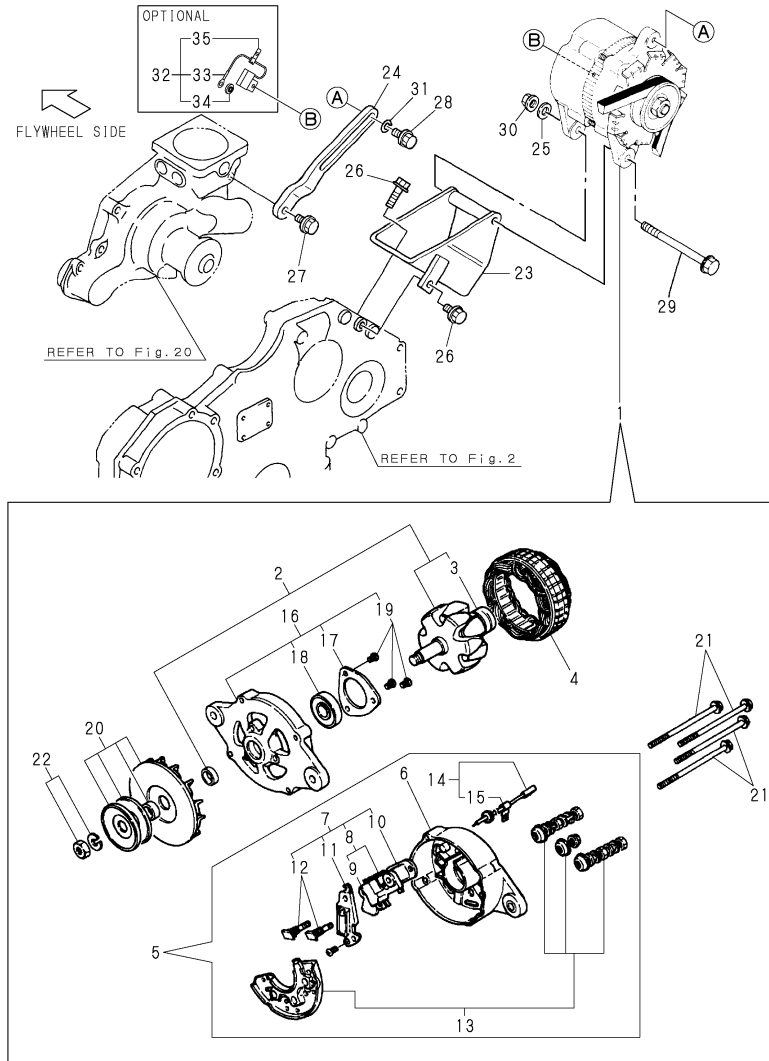

Remarks  
 (1)OPTIONAL  
 (2)INC.9

(A)=6LYA-UTE(P) (D)=  
 (B)=6LYA-STE(P) (E)=  
 (C)= (F)=

REF.	LEV.	PARTS NO.	DESCRIPTION	QTY						I	R
				(A)	(B)	(C)	(D)	(E)	(F)		
I	1	1	119573-77201 ALTERNATER(12V-80A	1	1						W
		(A=E/#40241)	(B=E/#50256)								
	2	2	XL180G61000 ROTOR ASSY	1	1						
	3	3	119129-77320 BALL BEARING	1	1						
	4	2	XL180120000 STARTER ASSY	1	1						
	5	2	XL180G63006 COVER ASSY, REAR	1	1						
	6	3	XL180G13012 COVER, REAR	1	1						
	7	3	XL180G43150 BRUSH ASSY,REGULATOR	1	1						
	8	4	XL155G1330 BRUSH ASSY	1	1						2
	9	4	XL225G1325 BRUSH SET	2	2						
	10	4	124080-77390 REGULATOR ASSY	1	1						
	11	4	XL225431800 CONDENSER	1	1						
	12	4	119129-77940 BOLT(M5)	2	2						
	13	3	XL180832000 DIODE ASSY	1	1						
	14	3	119129-77250 WIRE	1	1						
	15	4	119129-77260 CLAMP,LEAD WIRE	1	1						
	16	2	XL235340110 COVER ASSY, FRONT	1	1						
	17	3	XL150M14041 RETAINER	1	1						
	18	3	X6303BM0000 BALL BEARING	1	1						
	19	3	119129-77930 SCREW KIT	1	1						
	20	2	XL180G85001 PULLEY ASSY	1	1						
	21	2	119129-77890 BOLT, THROUGH	4	4						
	22	2	119129-77900 NUT ASSY, PULLEY	1	1						
	23	1	119593-77300 BRACKET	1	1						
I	23-1	1	119593-77301 BRACKET,GENERATOR	1	1						N
		(A=E/#40795)	(B=E/#51623)								
	24	1	119593-77330 ADJUSTER BELT	1	1						
	25	1	22137-100000 WASHER 10,POLISHED	1	1						
	26	1	26106-080202 BOLT M 8X 20 PLATED	4	4						
	27	1	26106-080222 BOLT M 8X 22 PLATED	1	1						
	28	1	26106-080252 BOLT M 8X 25 PLATED	1	1						
	29	1	26116-101202 BOLT M10X120 PLATED	1	1						
	30	1	26366-100002 NUT M10	1	1						
I	30-1	1	26306-100002 NUT	1	1						N
		(A=E/#40890)	(B=E/#51655)								
	31	1	106100-55800 WASHER	1	1						
	32	1	119573-77250 CONDENSER ASSY	1	1						1
	33	2	119573-77260 CONDENSER	1	1						1
	34	2	119573-77270 BUSH	2	2						1
	35	2	129772-77280 CLAMP	1	1						1

(A)=6LYA-UTE(P) (D)=  
 (B)=6LYA-STE(P) (E)=  
 (C)= (F)=

# Fig.36.WIRE HARNESS & SENSOR

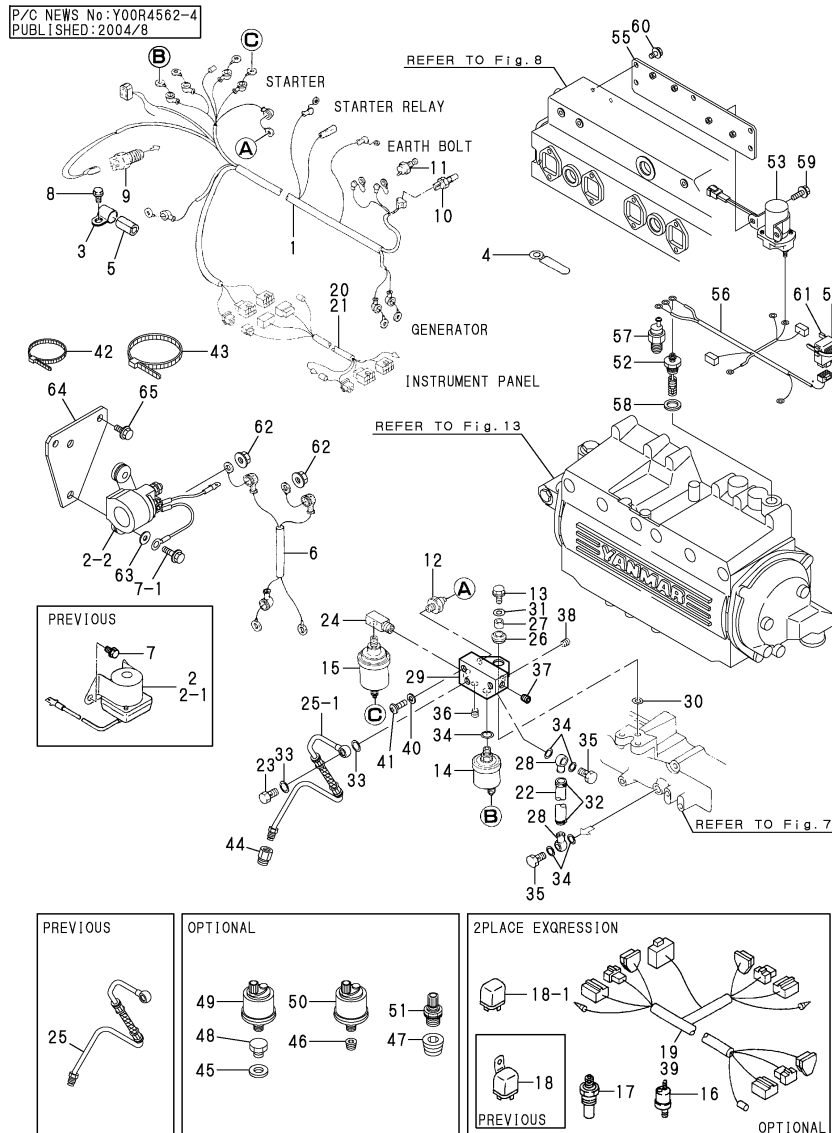

Remarks  
 (1)OPTIONAL  
 (2)OPTIONAL 12V  
 (3)VDO SPEC. OPTIONAL  
 (4)INTERCHANGEABLE BY SIMULTANEOUS REPLACEMENT WITH REF.NO.2-2,7-1, 63,64,65.

REF.	LEV.	PARTS NO.	DESCRIPTION	QTY						I	R
				(A)	(B)	(C)	(D)	(E)	(F)		
1	1	119573-77813	WIRE,HARNESS	1	1						
1-1	1	119573-77814	WIREHARNESS	1	1						N
		(A=E/#40388) (B=E/#50556)									
1-2	1	119574-77810	WIRE HARNESS,ENGINE	1	1						N
		(A=E/#40492) (B=E/#50905)									
1-3	1	119574-77811	WIRE HARNESS,ENGINE	1	1						N
		(A=E/#40938) (B=E/#51735)									
2	1	129100-77910	RELAY, MAGNETIC	1	1						
2-1	1	129490-77910	RELAY, STARTER	1	1						N
		(A=E/#40408) (B=E/#50626)									
I 2-2	1	119575-77510	RELAY, STARTER	1	1						F 4
		(A=*2004.06) (B=*2004.06)									
3	1	124770-49310	RETAINER	1	1						
4	1	105430-67110	CLAMP	1	1						
4-1	1	105430-67110	CLAMP	5	5						K
		(A=E/#40938) (B=E/#51735)									
5	1	123682-77710	PROTECTOR	1	1						
6	1	119171-77850	WIRE HARNESS	1	1						
7	1	26106-060122	BOLT M 6X 12 PLATED	2	2						
I 7-1	1	26106-060202	BOLT M 6X 20 PLATED	2	2						F 4
		(A=*2004.06) (B=*2004.06)									
8	1	26106-080162	BOLT M 8X 16 PLATED	1	1						
9	1	128170-91160	SENSOR, TACHOMETER	1	1						
10	1	127610-91350	SWITCH, THERMO	1	1						
11	1	144626-91570	SENDER UNIT	1	1						
12	1	124060-39451	SENDER, OIL PRESSURE	1	1						
12-1	1	124060-39452	SENDER,OIL PRESSURE	1	1						N
		(A=E/#40589) (B=E/#50965)									
13	1	26106-080202	BOLT M 8X 20 PLATED	3	3						
14	1	127687-91300	SENDER	1	1						
14-1	1	119773-91300	SENDER	1	1						N
		(A=E/#40708) (B=E/#51263)									
14-2	1	119773-91301	SENDER	1	1						N
		(A=E/#40795) (B=E/#51623)									
15	1	144626-91560	SENDER UNIT	1	1						
15-1	1	119773-91500	SENDER UNIT	1	1						N
		(A=E/#40795) (B=E/#51623)									
15-2	1	119773-91501	SENDER UNIT	1	1						N
		(A=E/#40708) (B=E/#51263)									
16	1	129574-91560	SENDER UNIT	1	1						1
16-1	1	129574-91561	SENDER UNIT	1	1						R 1
		(A=E/#40890) (B=E/#51655)									
17	1	129574-91570	SENDER UNIT	1	1						1
18	1	124617-91850	RELAY	1	1						1
18-1	1	119773-91850	RELAY	1	1						R 1
		(A=E/#40589) (B=E/#50965)									
19	1	46150-507600	HARNES,WIRE	1	1						1
20	1	129574-77710	HARNESS, WIRE(4M)	1	1						1
21	1	129574-77720	HARNESS, WIRE(6M)	1	1						1
22	1	119574-18490	PIPE,BOOST SENDOR	1	1						
23	1	124160-39140	BOLT 10, PIPE JOINT	1	1						
24	1	123482-39670	DAMPER	1	1						
25	1	119574-39750	PIPE,LO SENDER	1	1						
25-1	1	119574-39751	PIPE,LO SENDER	1	1						S

++ CONTINUE ++



(A)=6LYA-UTE(P) (D)=  
 (B)=6LYA-STE(P) (E)=  
 (C)= (F)=

# Fig.36.WIRE HARNESS & SENSOR

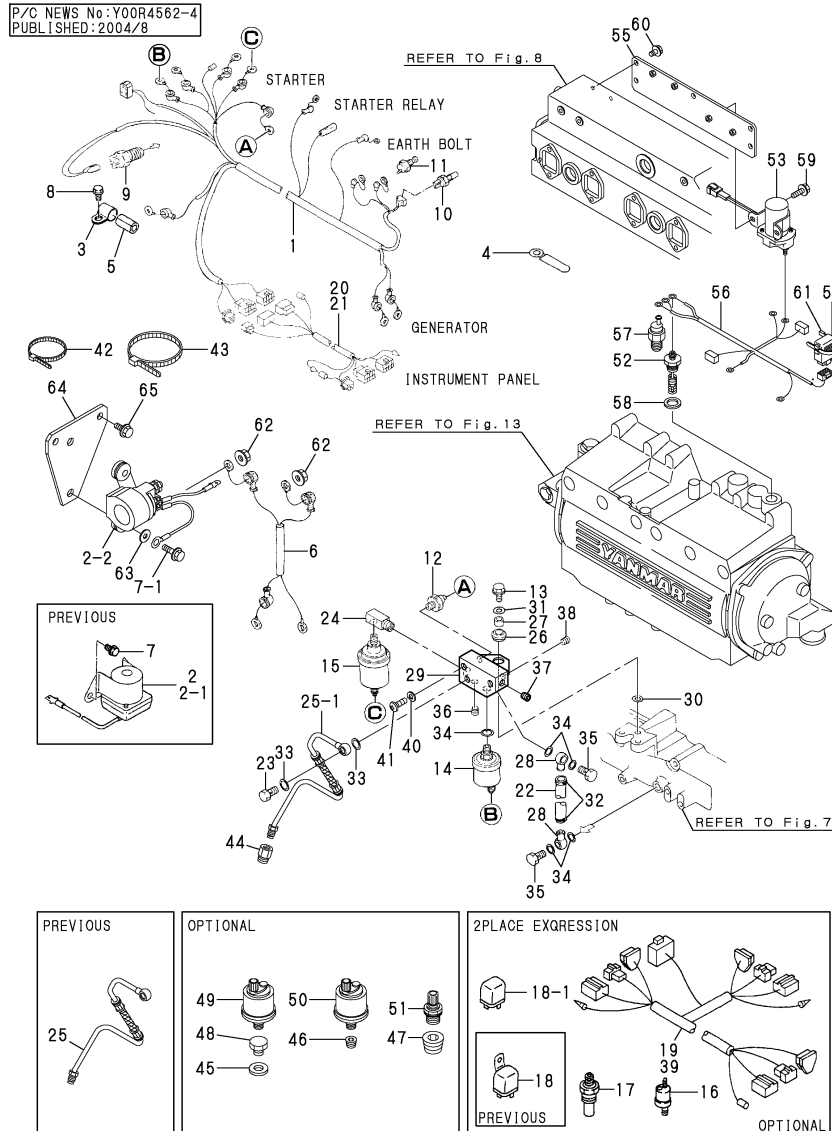

Remarks  
 (1)OPTIONAL  
 (2)OPTIONAL 12V  
 (3)VDO SPEC. OPTIONAL  
 (4)INTERCHANGEABLE BY SIMULTANEOUS REPLACEMENT WITH REF.NO.2-2,7-1, 63,64,65.

REF.	LEV.	PARTS NO.	DESCRIPTION	QTY						I	R
				(A)	(B)	(C)	(D)	(E)	(F)		
		(A=E/#40348) (B=E/#50474)									
25-2	1	119574-39752	PIPE,LO SENDER	1	1						N
		(A=*1999.02) (B=E/#50805)									
25-3	1	119595-39750	LOT	1	1						N
		(A=E/#40585) (B=E/#50965)									
25-4	1	119595-39751	LO PIPE CMP	1	1						R
		(A=E/#40642) (B=E/#51058)									
26	1	105100-55501	GROMMET	3	3						
27	1	105100-55540	COLLAR, FUEL TANK	3	3						
28	1	101304-59020	JOINT 12, PIPE	2	2						
29	1	119574-91010	BRACKET,SENDER	1	1						
29-1	1	119574-91011	BRACKET,SENDER	1	1						R
		(A=E/#40545) (B=*1999.11)									
30	1	22137-080000	WASHER 8, POLISHED	3	3						
31	1	22157-080000	WASHER 8	3	3						
32	1	23000-013000	CLAMP 13	2	2						
33	1	23414-100000	GASKET 10, ROUND	2	2						
34	1	23414-120000	GASKET 12, ROUND	5	5						
35	1	23851-060000	JOINT BOLT 6	2	2						
36	1	23871-010000	PLUG PT1/8,SCREW	1	1						
36-1	1	124060-01050	PLUG PT1/8	1	1						N
		(A=*1996.08) (B=*1996.08)									
36-2	1	23876-010000	PLUG PT1/8,SCREW	1	1						N
		(A=E/#40241) (B=E/#50256)									
37	1	23871-010000	PLUG PT1/8,SCREW	1	1						
37-1	1	124060-01050	PLUG PT1/8	1	1						N
		(A=*1996.08) (B=*1996.08)									
37-2	1	23876-010000	PLUG PT1/8,SCREW	1	1						N
		(A=E/#40241) (B=E/#50256)									
38	1	23871-010000	PLUG PT1/8,SCREW	1	1						
38-1	1	124060-01050	PLUG PT1/8	1	1						N
		(A=*1996.08) (B=*1996.08)									
38-2	1	23876-010000	PLUG PT1/8,SCREW	1	1						N
		(A=E/#40241) (B=E/#50256)									
39	1	129574-77980	HARNESS.	1	1						W 2
		(A=E/#40734) (B=E/#50275)									
40	1	22217-050000	SPRING WASHER 5	1	1						W
		(A=E/#40533) (B=E/#50957)									
41	1	26557-050082	SCREW M 5X 8	1	1						W
		(A=E/#40533) (B=E/#50957)									
42	1	121750-59890	CLAMP 140	4	4						W
		(A=E/#40938) (B=E/#51735)									
43	1	194250-51660	BAND 250	2	2						W
		(A=E/#40938) (B=E/#51735)									
44	1	119574-39770	CONNECTOR	1	1						W
		(A=E/#40348) (B=E/#50474)									
45	1	23414-120000	GASKET 12, ROUND	1	1						W 3
		(A=E/#40708) (B=E/#51263)									
46	1	23871-020000	PLUG PT1/4,SCREW	1	1						W 3
		(A=E/#40708) (B=E/#51263)									
47	1	23871-030000	PLUG PT3/8,SCREW	1	1						W 3
		(A=E/#40708) (B=E/#51263)									
48	1	23887-120002	PLUG M12,HEX.	1	1						W 3
		(A=E/#40708) (B=E/#51263)									

++ CONTINUE ++

(A)=6LYA-UTE(P) (D)=  
 (B)=6LYA-STE(P) (E)=  
 (C)= (F)=

Fig.36.WIRE HARNESS & SENSOR

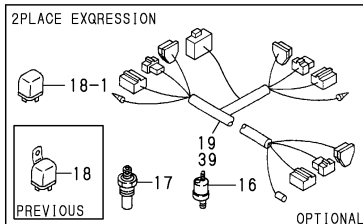
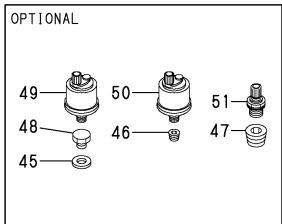
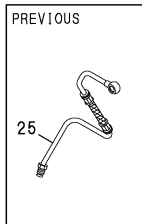
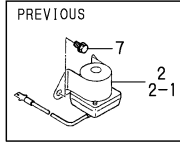
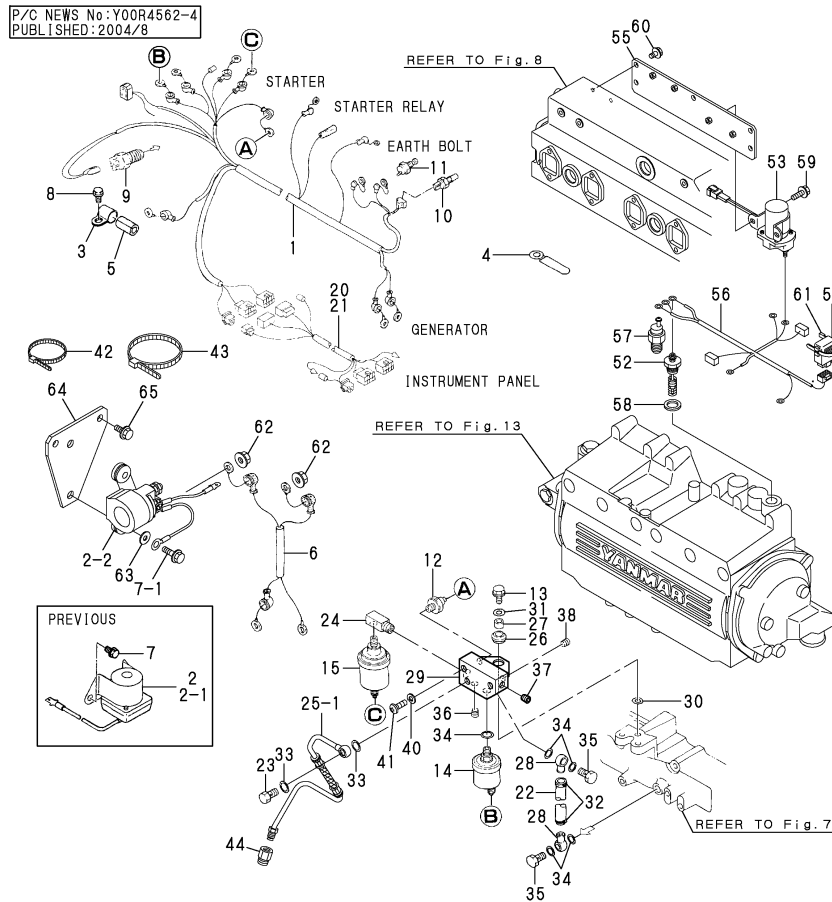

Remarks  
 (1)OPTIONAL  
 (2)OPTIONAL 12V  
 (3)VDO SPEC. OPTIONAL  
 (4)INTERCHANGEABLE BY SIMULTANEOUS  
 REPLACEMENT WITH REF.NO.2-2,7-1,  
 63,64,65.

REF.	LEV.	PARTS NO.	DESCRIPTION	QTY						I	R	
				(A)	(B)	(C)	(D)	(E)	(F)			
49	1	119773-91600 (A=E/#40708)	SENDA UNIT (B=E/#51263)	1	1						W	3
50	1	119773-91650 (A=E/#40708)	SENDA UNIT (B=E/#51263)	1	1						W	3
51	1	119773-91700 (A=E/#40708)	SENDA UNIT (B=E/#51263)	1	1						W	3
52	1	119575-77050 (A=E/#40492)	PLUG,HEATER (B=E/#50905)	2	2						W	
53	1	119575-77060 (A=E/#40492)	RELAY,HEATER (B=E/#50905)	1	1						W	
54	1	119575-77071 (A=E/#40492)	CONTROLLER (B=E/#50905)	1	1						W	
55	1	119575-77551 (A=E/#40492)	BRACKET,TIMER (B=E/#50905)	1	1						W	
56	1	119575-77910 (A=E/#40492)	HARNESS,WIRE (B=E/#50905)	1	1						W	
57	1	124616-91370 (A=E/#40492)	SWITCH, THERMO (B=E/#50905)	1	1						W	
58	1	23414-200000 (A=E/#40492)	GASKET 20, ROUND (B=E/#50905)	2	2						W	
59	1	26106-060122 (A=E/#40492)	BOLT M 6X 12 PLATED (B=E/#50905)	2	2						W	
60	1	26106-080142 (A=E/#40492)	BOLT M 8X 14 PLATED (B=E/#50905)	5	5						W	
61	1	29622-250001 (A=E/#40492)	BAND RF 250 (B=E/#50905)	2	2						W	
62	1	26366-060002 (A=E/#40216)	NUT M 6 (B=E/#50206)	2	2						W	
I 63	1	183350-55130 (A="2004.06)	WASHER (B="2004.06)	2	2						W	4
I 64	1	119575-77200 (A="2004.06)	BRACKET,(RELAY) (B="2004.06)	1	1						W	4
I 65	1	26106-060142 (A="2004.06)	BOLT M 6X 14 PLATED (B="2004.06)	2	2						W	4

Fig.37.INSTRUMENT PANEL(B-TYPE,OPTIONAL)

(A)=6LYA-UTE(P) (D)=  
 (B)=6LYA-STE(P) (E)=  
 (C)= (F)=

Y00R4562

Fig. **37** INSTRUMENT PANEL (B-TYPE, OPTIONAL)

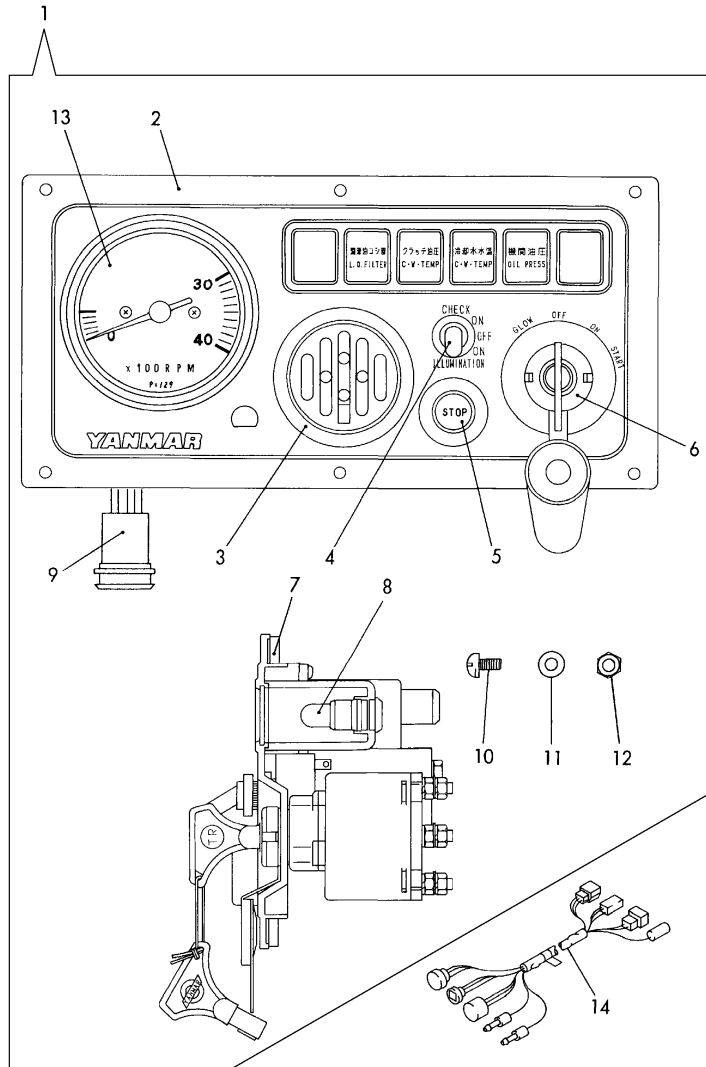

REF.	LEV.	PARTS NO.	DESCRIPTION	QTY						I	R
				(A)	(B)	(C)	(D)	(E)	(F)		
1	1	127675-91100	PANNEL ASSY	1	1						
2	2	124411-91010	BODY, PANEL	1	1						
3	2	104271-91352	BUZZER	1	1						
4	2	128170-91310	SWITCH, LAMP	1	1						
5	2	129470-91190	STOPPER	1	1						
6	2	121575-91250	SWITCH W/KEY	1	1						
7	2	128170-91020	GASKET	1	1						
8	2	124617-91920	BULB	4	4						
9	2	127675-91660	WIRE HARNESS	1	1						
10	2	128170-91810	SCREW M5	6	6						
11	2	128170-91820	WASHER 5	6	6						
12	2	128170-91830	PLATE NUT M5	6	6						
13	2	127675-91650	TACHOMETER	1	1						
14	1	129574-77860	HARNESS ADAPTER 12V	1	1						

Fig.38.INSTRUMENT PANEL(C-TYPE,OPTIONAL)

(A)=6LYA-UTE(P) (D)=  
 (B)=6LYA-STE(P) (E)=  
 (C)= (F)=

Y00R4562

Fig. **38** INSTRUMENT PANEL (C-TYPE, OPTIONAL)

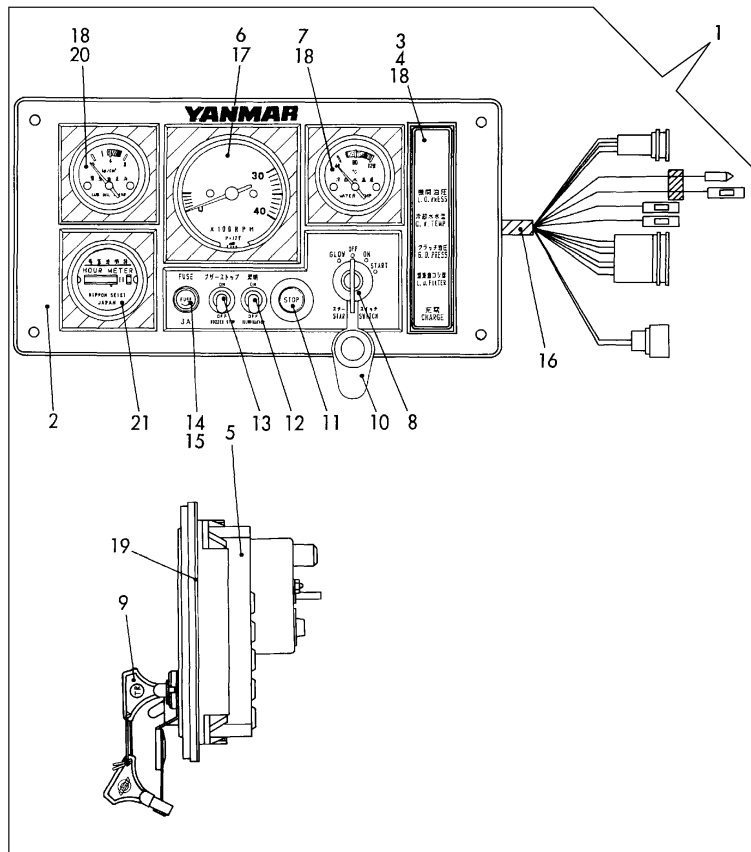

REF.	LEV.	PARTS NO.	DESCRIPTION	QTY						I	R	
				(A)	(B)	(C)	(D)	(E)	(F)			
1	1	127675-91170	PANNEL ASSY	1	1							
I 1-1	1	127675-91171	PANNEL ASSY	1	1							N
		(A=E/#40533) (B=E/#50957)										
2	2	129470-91180	BODY, PANEL(C-TYPE)	1	1							
3	2	127410-91600	LENS	1	1							
4	2	127410-91610	RETAINER	1	1							
5	2	127410-91620	BODY, PILOT BOX	1	1							
6	2	127675-91600	TACHOMETER ASSY	1	1							
7	2	127617-91840	THERMOMETER,C.W	1	1							
8	2	121575-91250	SWITCH W/KEY	1	1							
9	2	123482-91291	KEY, SWITCH	1	1							
10	2	127620-91820	COVER	1	1							
11	2	129470-91190	STOPPER	1	1							
12	2	127687-91790	SWITCH	1	1							
13	2	128270-91350	BUZZER, ALARM	1	1							
14	2	46150-003610	BOX, FUSE	1	1							
15	2	46150-003620	FUSE	1	1							
16	2	127675-91610	WIRE HARNESS	1	1							
17	2	124617-91920	BULB	1	1							
18	2	194555-55820	BULB 12V-1.7W	7	7							
19	2	129470-91200	GASKET	1	1							
20	2	129470-91160	GAUGE, OIL PRESSURE	1	1							
I 20-1	2	129470-91161	METER	1	1							N
		(A=E/#40533) (B=E/#50957)										
21	2	157854-04300	HOUR METER	1	1							
22	1	129574-77860	HARNESS ADAPTER 12V	1	1							

Fig.39.INSTRUMENT PANEL(E-TYPE,OPTIONAL)

(A)=6LYA-UTE(P) (D)=  
 (B)=6LYA-STE(P) (E)=  
 (C)= (F)=

Y00R4562

Fig. **39** INSTRUMENT PANEL (E-TYPE, OPTIONAL)

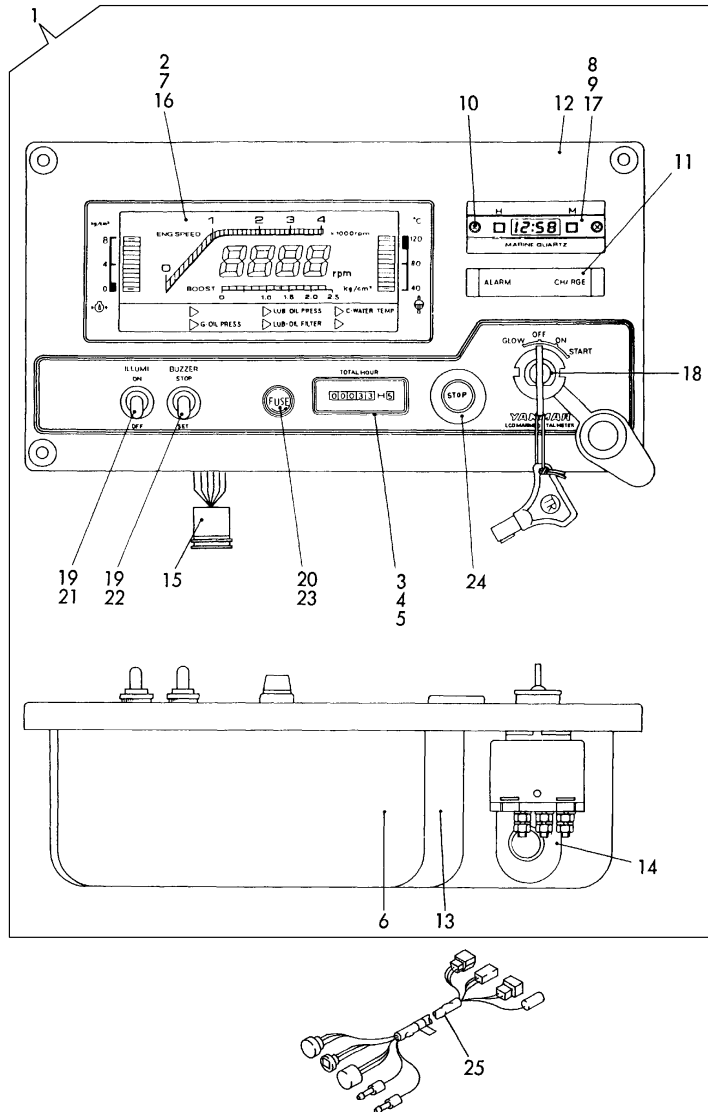

REF.	LEV.	PARTS NO.	DESCRIPTION	QTY						I	R
				(A)	(B)	(C)	(D)	(E)	(F)		
1	1	127675-91180	INSTRUMENT PANEL	1	1						
2	2	127675-91210	LCD ASSY	1	1						
3	2	120147-91230	HOUR METER	1	1						
4	2	22212-040000	SPRING WASHER 4	2	2						
5	2	26716-040002	NUT M 4	3	3						
6	2	127687-91850	CASE	1	1						
7	2	127687-91860	COVER	1	1						
8	2	127687-91240	CLOCK ASSY	1	1						
9	2	127687-91250	GASKET	1	1						
10	2	127687-91890	SCREW	2	2						
11	2	127687-91220	PILOT BOX ASSY	1	1						
12	2	127687-91830	BODY ASSY	1	1						
13	2	127687-91840	COVER	1	1						
14	2	127687-91800	GROMMET	1	1						
15	2	127675-91720	WIRE HARNESS	1	1						
16	2	124617-91920	BULB	4	4						
17	2	120147-91760	BULB	1	1						
18	2	127412-91250	SWITCH W/KEY	1	1						
19	2	127687-91770	CAP	2	2						
20	2	46150-003610	BOX, FUSE	1	1						
21	2	127687-91790	SWITCH	1	1						
22	2	127687-91780	SWITCH	1	1						
23	2	46150-003620	FUSE	1	1						
24	2	129470-91190	STOPPER	1	1						
25	1	129574-77860	HARNESS ADAPTER 12V	1	1						

(A)=6LYA-UTE(P) (D)=  
 (B)=6LYA-STE(P) (E)=  
 (C)= (F)=

Fig.40.INSTRUMENT PANEL(E2-TYPE,OPTIONAL)

Y00R4562

Fig. **40** INSTRUMENT PANEL (E2-TYPE, OPTIONAL)

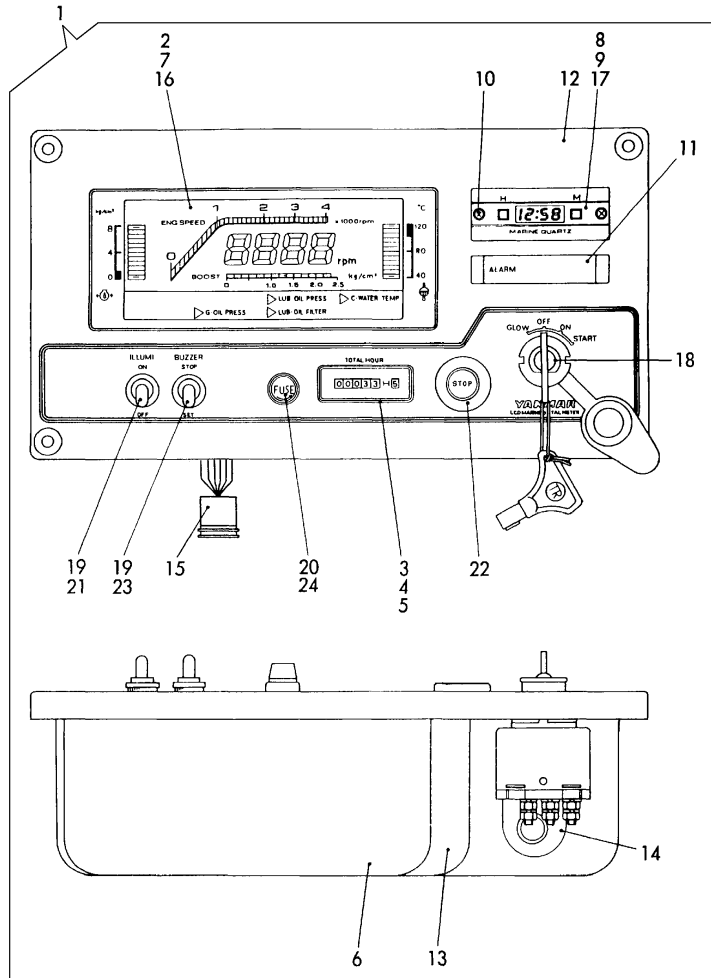

REF.	LEV.	PARTS NO.	DESCRIPTION	QTY						I	R
				(A)	(B)	(C)	(D)	(E)	(F)		
1	1	127675-91200	INSTRUMENT PANEL	1	1						
2	2	127675-91220	LCD ASSY	1	1						
3	2	120147-91230	HOUR METER	1	1						
4	2	22212-040000	SPRING WASHER 4	2	2						
5	2	26716-040002	NUT M 4	3	3						
6	2	127687-91850	CASE	1	1						
7	2	127687-91860	COVER	1	1						
8	2	127687-91240	CLOCK ASSY	1	1						
9	2	127687-91250	GASKET	1	1						
10	2	127687-91890	SCREW	2	2						
11	2	127687-91220	PILOT BOX ASSY	1	1						
12	2	127687-91830	BODY ASSY	1	1						
13	2	127687-91840	COVER	1	1						
14	2	127687-91800	GROMMET	1	1						
15	2	127675-91720	WIRE HARNESS	1	1						
16	2	124617-91920	BULB	4	4						
17	2	120147-91760	BULB	1	1						
18	2	127412-91250	SWITCH W/KEY	1	1						
19	2	127687-91770	CAP	2	2						
20	2	46150-003610	BOX, FUSE	1	1						
21	2	127687-91790	SWITCH	1	1						
22	2	129470-91190	STOPPER	1	1						
23	2	127687-91780	SWITCH	1	1						
24	2	46150-003620	FUSE	1	1						

Fig.41.INSTRUMENT PANEL(D-TYPE,OPTIONAL)

(A)=6LYA-UTE(P) (D)=  
 (B)=6LYA-STE(P) (E)=  
 (C)= (F)=

Y00R4562

Fig. 41 INSTRUMENT PANEL (D-TYPE, OPTIONAL)

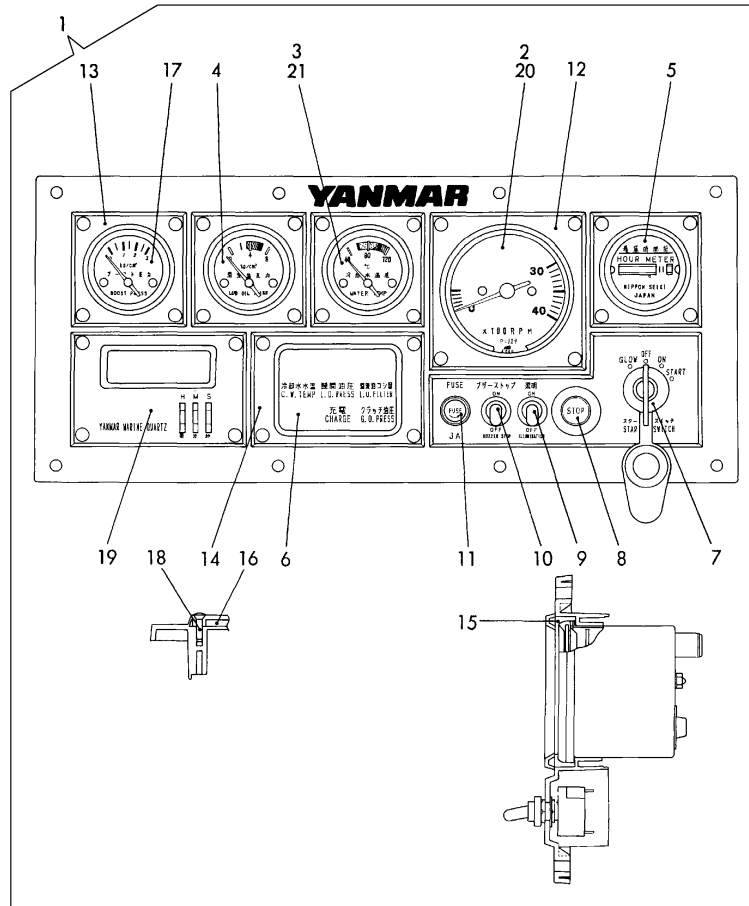

REF.	LEV.	PARTS NO.	DESCRIPTION	QTY						I	R
				(A)	(B)	(C)	(D)	(E)	(F)		
1	1	127675-91300	INSTRUMENT PANEL	1	1						
2	2	127675-91650	TACHOMETER	1	1						
3	2	124617-91840	THERMOMETER	1	1						
4	2	124617-91830	GAUGE, OIL PRESSURE	1	1						
5	2	124617-91820	HOURMETER	1	1						
6	2	124617-91810	BOX ASSY, LAMP	1	1						
7	2	121575-91250	SWITCH W/KEY	1	1						
8	2	129470-91190	STOPPER	1	1						
9	2	127620-91790	SWITCH	1	1						
10	2	127620-91790	SWITCH	1	1						
11	2	46150-003610	BOX, FUSE	1	1						
12	2	127620-91410	BRACKET	1	1						
13	2	127620-91620	BRACKET	4	4						
14	2	127620-91730	BRACKET	1	1						
15	2	127620-91690	CUSHION	1	1						
16	2	127620-91720	GASKET	1	1						
17	2	127675-91700	GAUGE, BOOST	1	1						
18	2	127620-91630	SCREW	28	28						
19	2	127620-91240	TIMER	1	1						
20	2	124617-91920	BULB	4	4						
21	2	194555-55820	BULB 12V-1.7W	5	5						
22	1	129574-77860	HARNESS ADAPTER 12V	1	1						

Fig.42.INSTRUMENT PANEL(B-TYPE,OPTIONAL,PREVIOUS)

(A)=6LYA-UTE(P) (D)=  
 (B)=6LYA-STE(P) (E)=  
 (C)= (F)=

Y00R4562

Fig. **42** INSTRUMENT PANEL (B-TYPE, OPTIONAL, PREVIOUS)

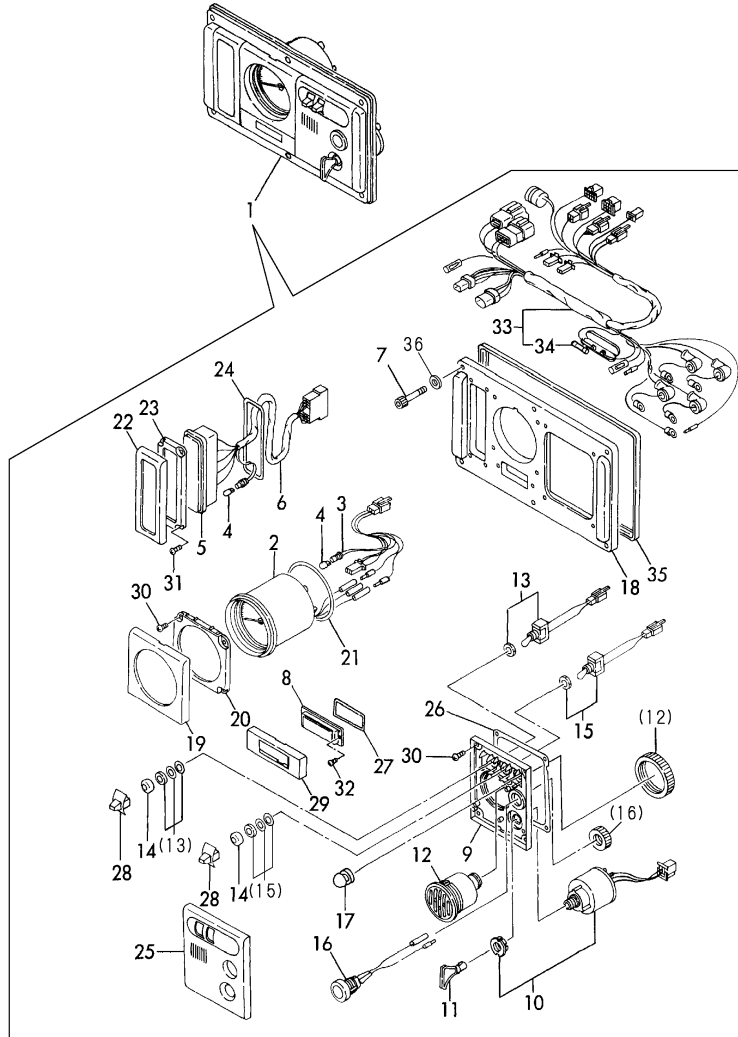

REF.	LEV.	PARTS NO.	DESCRIPTION	QTY						I	R
				(A)	(B)	(C)	(D)	(E)	(F)		
I	1	119573-91130 (A=E/#40408) (B=E/#50626)	PANEL ASSY, INSTRUM	1	1						Z
	2	119573-91200	METER, TACHO./HOUR	1	1						
	3	129574-91870	WIRE	1	1						
	4	124617-91980	BULB	7	7						
	5	120130-91260	BOX ASSY, LAMP	1	1						
	6	120130-91860	WIRE	1	1						
	7	127687-91870	BOLT 6X 35	6	6						
	8	129170-91650	COVER	1	1						
	9	129574-91410	BRACKET	1	1						
	10	121575-91250	SWITCH W/KEY	1	1						
	11	123482-91291	KEY, SWITCH	1	1						
	12	104271-91352	BUZZER	1	1						
	13	129170-91800	SWITCH	1	1						
	14	129574-91780	CAP	2	2						
	15	129574-91790	SWITCH	1	1						
	16	129470-91190	STOPPER	1	1						
	17	129170-91810	BLIND	1	1						
	18	128391-91930	PANEL	1	1						
	19	129574-91620	COVER	1	1						
	20	129574-91420	BRACKET	1	1						
	21	129574-91720	GASKET	1	1						
	22	128391-91640	COVER	1	1						
	23	128391-91440	PLATE	1	1						
	24	128391-91740	GASKET	1	1						
	25	129170-91610	COVER	1	1						
	26	129574-91710	GASKET	1	1						
	27	129574-91750	GASKET	1	1						
	28	129574-91770	KNOB	2	2						
	29	129574-91650	COVER	1	1						
	30	127692-91410	SCREW	8	8						
	31	127692-91440	SCREW	4	4						
	32	127692-91450	SCREW	2	2						
	33	120130-91850	HARNES	1	1						
	34	124617-91990	FUSE (3A)	1	1						
	35	128391-91700	PACKING	1	1						
I	36	127687-91880 (A=FROM 1ST) (B=FROM 1ST)	WASHER	6	6						W

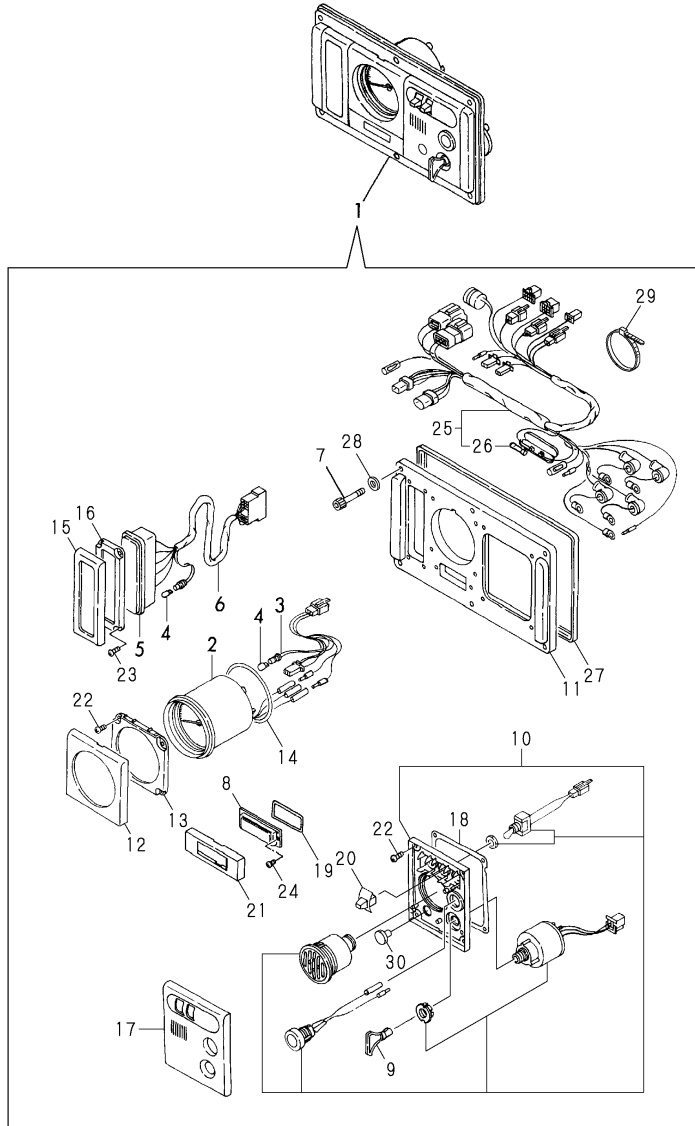

Fig.43.INSTRUMENT PANEL(B-TYPE,OPTIONAL,NEW)

(A)=6LYA-UTE(P) (D)=  
 (B)=6LYA-STE(P) (E)=  
 (C)= (F)=

Y00R4562

Fig.43 INSTRUMENT PANEL (B-TYPE, OPTIONAL, NEW)



REF.	LEV.	PARTS NO.	DESCRIPTION	QTY						I	R
				(A)	(B)	(C)	(D)	(E)	(F)		
I	1	1	119575-91131 IMSTRUMENT PANEL	1	1						W
		(A=E/#40408)	(B=E/#50626)								
	2	2	119573-91200 METER, TACHO./HOUR	1	1						
	3	2	129574-91870 WIRE	1	1						
	4	2	124617-91980 BULB	7	7						
	5	2	119575-91261 PILOT BOX ASSY	1	1						
	6	2	120130-91860 WIRE	1	1						
	7	2	127687-91870 BOLT 6X 35	6	6						
	8	2	129170-91650 COVER	1	1						
	9	2	123482-91291 KEY, SWITCH	1	1						
	10	2	129470-91191 BOX ASSY,SW	1	1						
	11	2	128391-91930 PANEL	1	1						
	12	2	129574-91620 COVER	1	1						
	13	2	129574-91420 BRACKET	1	1						
	14	2	129574-91720 GASKET	1	1						
	15	2	128391-91640 COVER	1	1						
	16	2	128391-91440 PLATE	1	1						
	17	2	129170-91610 COVER	1	1						
	18	2	129574-91710 GASKET	1	1						
	19	2	129574-91750 GASKET	1	1						
	20	2	129574-91770 KNOB	2	2						
	21	2	129574-91650 COVER	1	1						
	22	2	127692-91410 SCREW	8	8						
	23	2	127692-91440 SCREW	4	4						
	24	2	127692-91450 SCREW	2	2						
	25	2	119575-91851 HARNESS, MAIN WIRE	1	1						
	26	3	124617-91990 FUSE (3A)	1	1						
	27	2	128391-91700 PACKING	1	1						
	28	2	127687-91880 WASHER	6	6						
	29	2	198451-78680 CLAMP,CORD	1	1						
	30	2	129574-91760 BLIND	1	1						

Fig.44.INSTRUMENT PANEL(C-TYPE,OPTIONAL,PREVIOUS)

(A)=6LYA-UTE(P) (D)=  
 (B)=6LYA-STE(P) (E)=  
 (C)= (F)=

Y00R4562

Fig. 44 INSTRUMENT PANEL (C-TYPE, OPTIONAL, PREVIOUS)

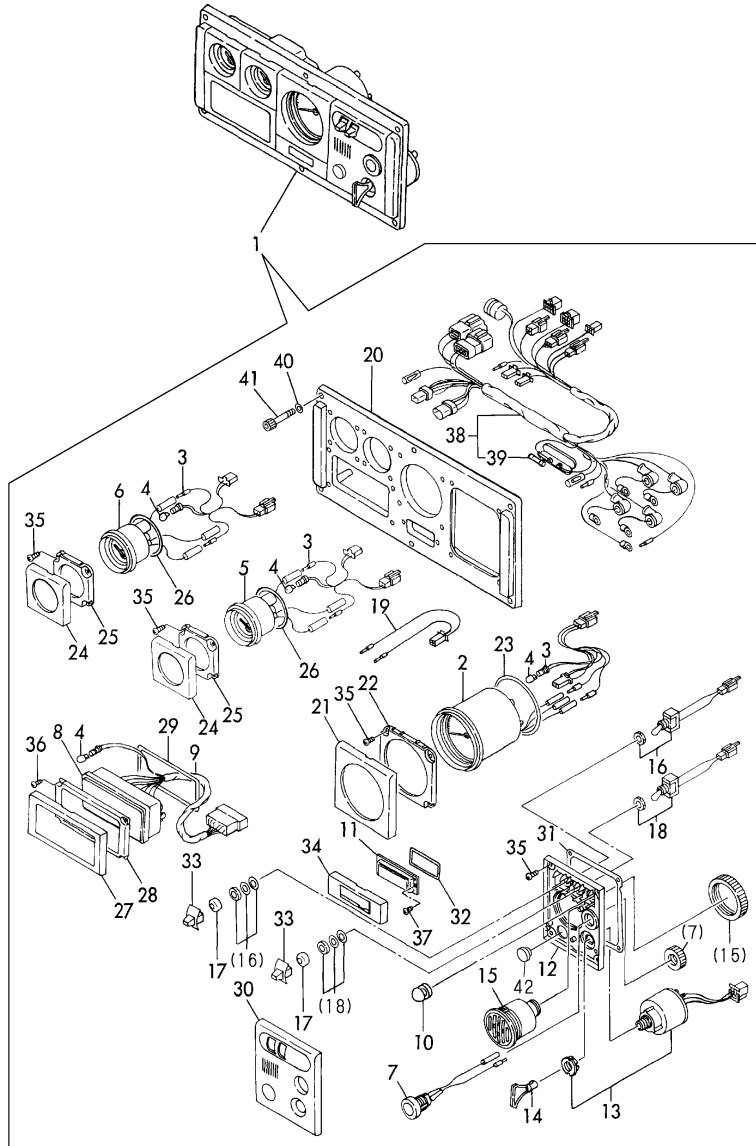

REF.	LEV.	PARTS NO.	DESCRIPTION	QTY						I	R
				(A)	(B)	(C)	(D)	(E)	(F)		
I	1	127675-91160 (A=E/#40358) (B=E/#50484)	PANEL ASSY, INSTRUM	1	1						Z
	2	119573-91200	METER, TACHO./HOUR	1	1						
	3	129574-91870	WIRE	3	3						
	4	124617-91980	BULB	11	11						
	5	129574-91210	METER	1	1						
	6	129574-91220	METER	1	1						
	7	129470-91190	STOPPER	1	1						
	8	129574-91260	BOX ASSY, LAMP	1	1						
	8-1	119189-91260 (A=FROM 1ST) (B=FROM 1ST)	BOX ASSY, LAMP	1	1						N
	9	129574-91860	WIRE W/BULB	1	1						
	10	129170-91810	BLIND	1	1						
	11	129170-91650	COVER	1	1						
	12	129574-91410	BRACKET	1	1						
	13	121575-91250	SWITCH W/KEY	1	1						
	14	123482-91291	KEY, SWITCH	1	1						
	15	104271-91352	BUZZER	1	1						
	16	129170-91800	SWITCH	1	1						
	17	129574-91780	CAP	2	2						
	18	129574-91790	SWITCH	1	1						
	19	129574-91890	WIRE	1	1						
	20	129170-91930	PANEL	1	1						
	21	129574-91620	COVER	1	1						
	22	129574-91420	BRACKET	1	1						
	23	129574-91720	GASKET	1	1						
	24	129574-91630	COVER	2	2						
	25	129574-91430	BRACKET	2	2						
	26	129574-91730	GASKET	2	2						
	27	129574-91640	COVER	1	1						
	28	129574-91440	BRACKET	1	1						
	29	129574-91740	GASKET	1	1						
	30	129170-91610	COVER	1	1						
	31	129574-91710	GASKET	1	1						
	32	129574-91750	GASKET	1	1						
	33	129574-91770	KNOB	2	2						
	34	129574-91650	COVER	1	1						
	35	127692-91410	SCREW	16	16						
	36	127692-91440	SCREW	4	4						
	37	127692-91450	SCREW	2	2						
	38	129574-91850	HARNES,MAIN WIRE	1	1						
	39	124617-91990	FUSE (3A)	1	1						
	40	127687-91880	WASHER	6	6						
	41	127687-91870	BOLT 6X 35	6	6						
	42	129574-91760	BLIND	1	1						W
		(A=FROM 1ST) (B=FROM 1ST)									

Fig.45.INSTRUMENT PANEL(C-TYPE,OPTIONAL,PREVIOUS)

Y00R4562

Fig. **45** INSTRUMENT PANEL (C-TYPE, OPTIONAL, PREVIOUS)

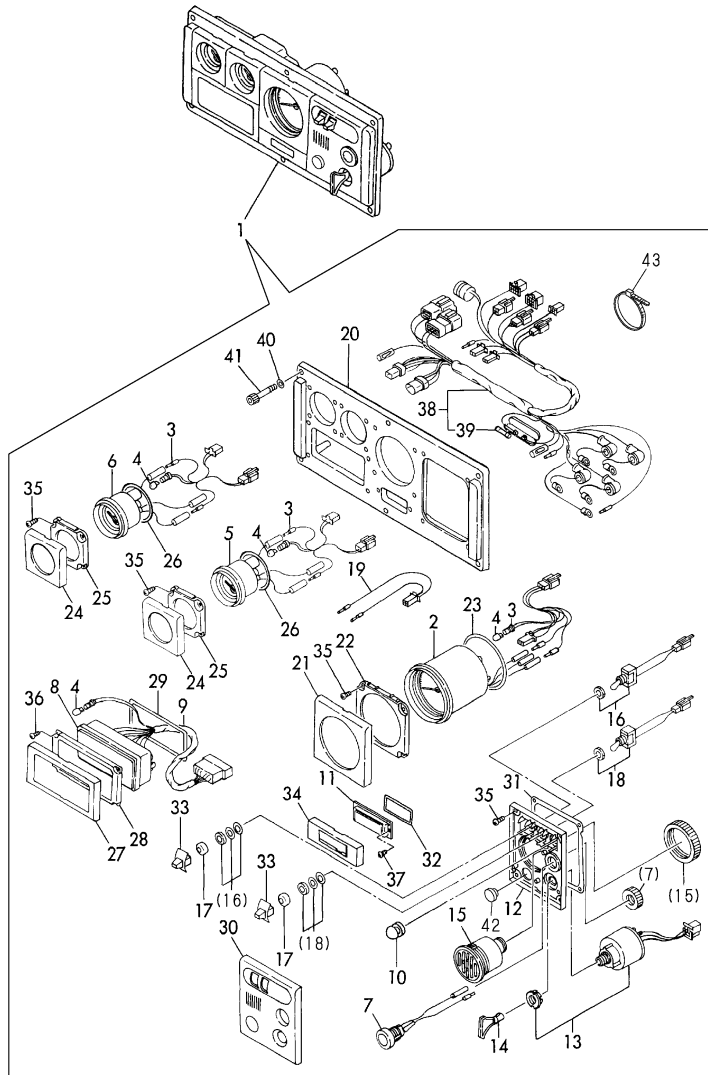

Remarks  
(1)NOT ILLUSTRATED.

Y00R4562 45.INSTRUMENT PANEL(C-TYPE,OPTIONAL,PREVIOUS)

(A)=6LYA-UTE(P) (D)=  
(B)=6LYA-STE(P) (E)=  
(C)= (F)=

REF.	LEV.	PARTS NO.	DESCRIPTION	QTY						I	R
				(A)	(B)	(C)	(D)	(E)	(F)		
I	1	127675-91161 (A=E/#40358) (B=E/#50484)	PANEL ASSY, INSTRUM.	1	1						W
I	1-1	127675-91161 (A=E/#40492) (B=E/#50905)	PANEL ASSY, INSTRUM.	1	1						Z
	2	119573-91200	METER, TACHO./HOUR	1	1						
	3	129574-91870	WIRE	3	3						
	4	124617-91980	BULB	11	11						
	5	129574-91210	METER	1	1						
	6	129574-91220	METER	1	1						
	7	129470-91190	STOPPER	1	1						
	8	119189-91261	BOX ASSY, LAMP	1	1						
	9	129574-91861	WIRE W/BULB	1	1						
	10	129170-91810	BLIND	1	1						
	11	129170-91650	COVER	1	1						
	12	129574-91410	BRACKET	1	1						
	13	121575-91250	SWITCH W/KEY	1	1						
	14	123482-91291	KEY, SWITCH	1	1						
	15	104271-91352	BUZZER	1	1						
	16	129170-91800	SWITCH	1	1						
	17	129574-91780	CAP	2	2						
	18	129574-91790	SWITCH	1	1						
	19	129574-91890	WIRE	1	1						
	20	129170-91930	PANEL	1	1						
	21	129574-91620	COVER	1	1						
	22	129574-91420	BRACKET	1	1						
	23	129574-91720	GASKET	1	1						
	24	129574-91630	COVER	2	2						
	25	129574-91430	BRACKET	2	2						
	26	129574-91730	GASKET	2	2						
	27	129574-91640	COVER	1	1						
	28	129574-91440	BRACKET	1	1						
	29	129574-91740	GASKET	1	1						
	30	129170-91610	COVER	1	1						
	31	129574-91710	GASKET	1	1						
	32	129574-91750	GASKET	1	1						
	33	129574-91770	KNOB	2	2						
	34	129574-91650	COVER	1	1						
	35	127692-91410	SCREW	16	16						
	36	127692-91440	SCREW	4	4						
	37	127692-91450	SCREW	2	2						
	38	129574-91851	HARNESS,MAIN WIRE	1	1						
	39	124617-91990	FUSE (3A)	1	1						
	40	127687-91880	WASHER	6	6						
	41	127687-91870	BOLT 6X 35	6	6						
	42	129574-91760	BLIND	1	1						
	43	198451-78680	CLAMP,CORD	2	2						
	44	129470-91191	BOX ASSY,SW	1	1						1

Fig.46.INSTRUMENT PANEL(C-TYPE,OPTIONAL,PREVIOUS)

Y00R4562

Fig. **46** INSTRUMENT PANEL (C-TYPE, OPTIONAL, PREVIOUS)

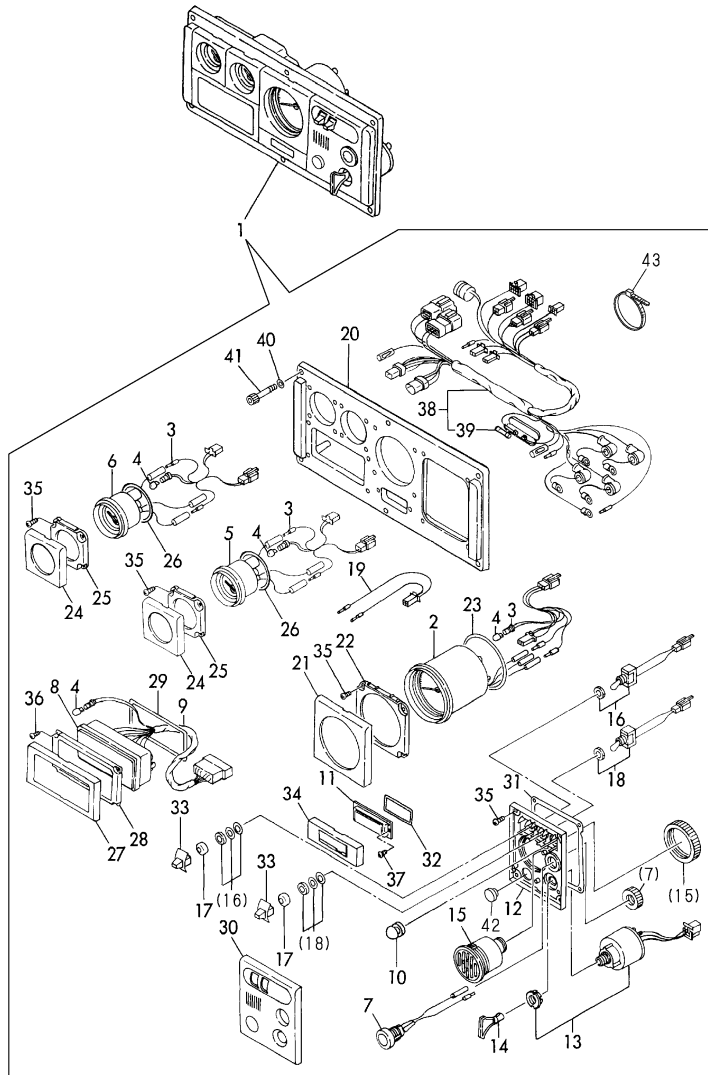

(A)=6LYA-UTE(P) (D)=  
(B)=6LYA-STE(P) (E)=  
(C)= (F)=

REF.	LEV.	PARTS NO.	DESCRIPTION	QTY						I	R
				(A)	(B)	(C)	(D)	(E)	(F)		
I	1	127675-91162 (A=E/#40492) (B=E/#50905)	PANEL ASSY	1	1						W
I	1-1	127675-91162 (A=E/#40533) (B=E/#50957)	PANEL ASSY	1	1						Z
	2	119573-91200	METER, TACHO./HOUR	1	1						
	3	129574-91870	WIRE	3	3						
	4	124617-91980	BULB	12	12						
	5	129574-91210	METER	1	1						
	6	129574-91220	METER	1	1						
	7	129470-91190	STOPPER	1	1						
	8	119189-91262	PILOT BOX ASSY	1	1						
	9	129574-91862	WIRE ASSY	1	1						
	10	129170-91810	BLIND	1	1						
	11	129170-91650	COVER	1	1						
	12	129574-91410	BRACKET	1	1						
	13	121575-91250	SWITCH W/KEY	1	1						
	14	123482-91291	KEY, SWITCH	1	1						
	15	104271-91352	BUZZER	1	1						
	16	129170-91800	SWITCH	1	1						
	17	129574-91780	CAP	2	2						
	18	129574-91790	SWITCH	1	1						
	19	129574-91890	WIRE	1	1						
	20	129170-91930	PANEL	1	1						
	21	129574-91620	COVER	1	1						
	22	129574-91420	BRACKET	1	1						
	23	129574-91720	GASKET	1	1						
	24	129574-91630	COVER	2	2						
	25	129574-91430	BRACKET	2	2						
	26	129574-91730	GASKET	2	2						
	27	129574-91640	COVER	1	1						
	28	129574-91440	BRACKET	1	1						
	29	129574-91740	GASKET	1	1						
	30	129170-91610	COVER	1	1						
	31	129574-91710	GASKET	1	1						
	32	129574-91750	GASKET	1	1						
	33	129574-91770	KNOB	2	2						
	34	129574-91650	COVER	1	1						
	35	127692-91410	SCREW	16	16						
	36	127692-91440	SCREW	4	4						
	37	127692-91450	SCREW	2	2						
	38	129574-91852	HARNESS,MAIN WIRE	1	1						
	39	124617-91990	FUSE (3A)	1	1						
	40	127687-91880	WASHER	6	6						
	41	127687-91870	BOLT 6X 35	6	6						
	42	129574-91760	BLIND	1	1						
	43	198451-78680	CLAMP,CORD	2	2						
	44	129470-91191	BOX ASSY,SW	1	1						1

Remarks  
(1)NOT ILLUSTRATED.

Fig.47.INSTRUMENT PANEL(C-TYPE,OPTIONAL,NEW)

(A)=6LYA-UTE(P) (D)=  
 (B)=6LYA-STE(P) (E)=  
 (C)= (F)=

Y00R4562

Fig. **47** INSTRUMENT PANEL (C-TYPE, OPTIONAL, NEW)

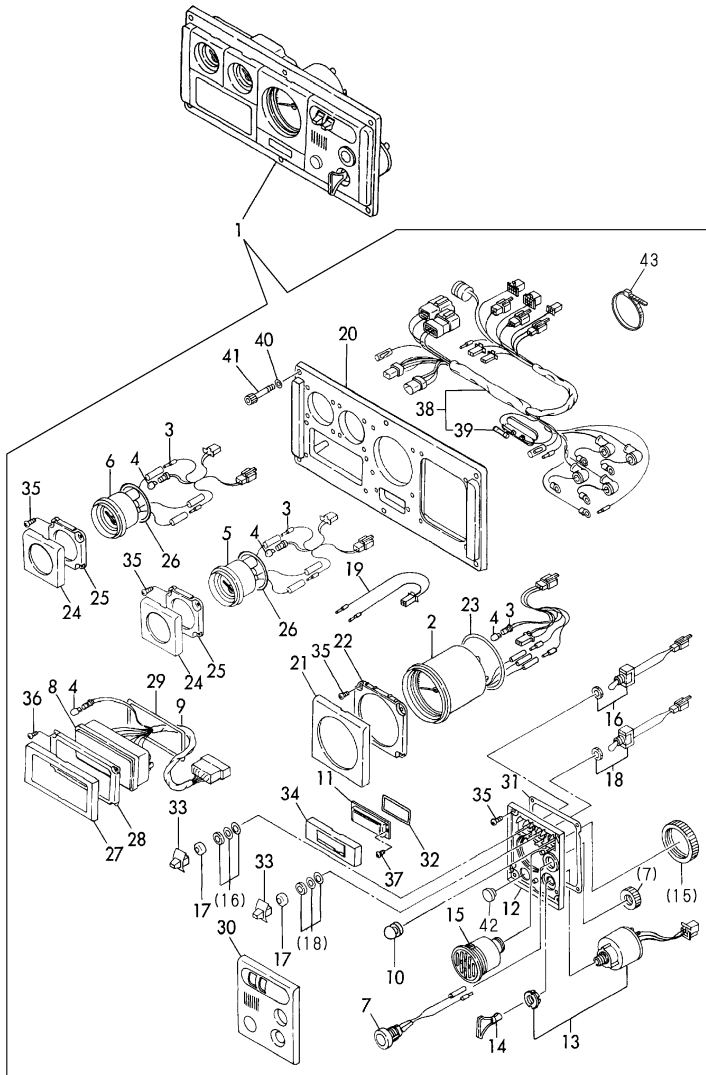

REF.	LEV.	PARTS NO.	DESCRIPTION	QTY						I	R
				(A)	(B)	(C)	(D)	(E)	(F)		
I	1	127675-91163 (A=E/#40533)	IMSTRUMENT PANEL (B=E/#50957)	1	1						W
	2	119573-91200	METER, TACHO./HOUR	1	1						
	3	129574-91870	WIRE	3	3						
	4	124617-91980	BULB	12	12						
	5	129574-91210	METER	1	1						
	6	129574-91221	METER	1	1						
	7	129470-91190	STOPPER	1	1						
	8	119189-91262	PILOT BOX ASSY	1	1						
	9	129574-91862	WIRE ASSY	1	1						
	10	129170-91810	BLIND	1	1						
	11	129170-91650	COVER	1	1						
	12	129574-91410	BRACKET	1	1						
	13	121575-91250	SWITCH W/KEY	1	1						
	14	123482-91291	KEY, SWITCH	1	1						
	15	104271-91352	BUZZER	1	1						
	16	129170-91800	SWITCH	1	1						
	17	129574-91780	CAP	2	2						
	18	129574-91790	SWITCH	1	1						
	19	129574-91890	WIRE	1	1						
	20	129170-91930	PANEL	1	1						
	21	129574-91620	COVER	1	1						
	22	129574-91420	BRACKET	1	1						
	23	129574-91720	GASKET	1	1						
	24	129574-91630	COVER	2	2						
	25	129574-91430	BRACKET	2	2						
	26	129574-91730	GASKET	2	2						
	27	129574-91640	COVER	1	1						
	28	129574-91440	BRACKET	1	1						
	29	129574-91740	GASKET	1	1						
	30	129170-91610	COVER	1	1						
	31	129574-91710	GASKET	1	1						
	32	129574-91750	GASKET	1	1						
	33	129574-91770	KNOB	2	2						
	34	129574-91650	COVER	1	1						
	35	127692-91410	SCREW	16	16						
	36	127692-91440	SCREW	4	4						
	37	127692-91450	SCREW	2	2						
	38	129574-91852	HARNES,MAIN WIRE	1	1						
	39	124617-91990	FUSE (3A)	1	1						
	40	127687-91880	WASHER	6	6						
	41	127687-91870	BOLT 6X 35	6	6						
	42	129574-91760	BLIND	1	1						
	43	198451-78680	CLAMP,CORD	2	2						
	44	129470-91191	BOX ASSY,SW	1	1						1

Remarks  
 (1)NOT ILLUSTRATED.

Fig.48.INSTRUMENT PANEL(D-TYPE,OPTIONAL,PREVIOUS)

(A)=6LYA-UTE(P) (D)=  
 (B)=6LYA-STE(P) (E)=  
 (C)= (F)=

Y00R4562

Fig. 48 INSTRUMENT PANEL (D-TYPE, OPTIONAL, PREVIOUS)

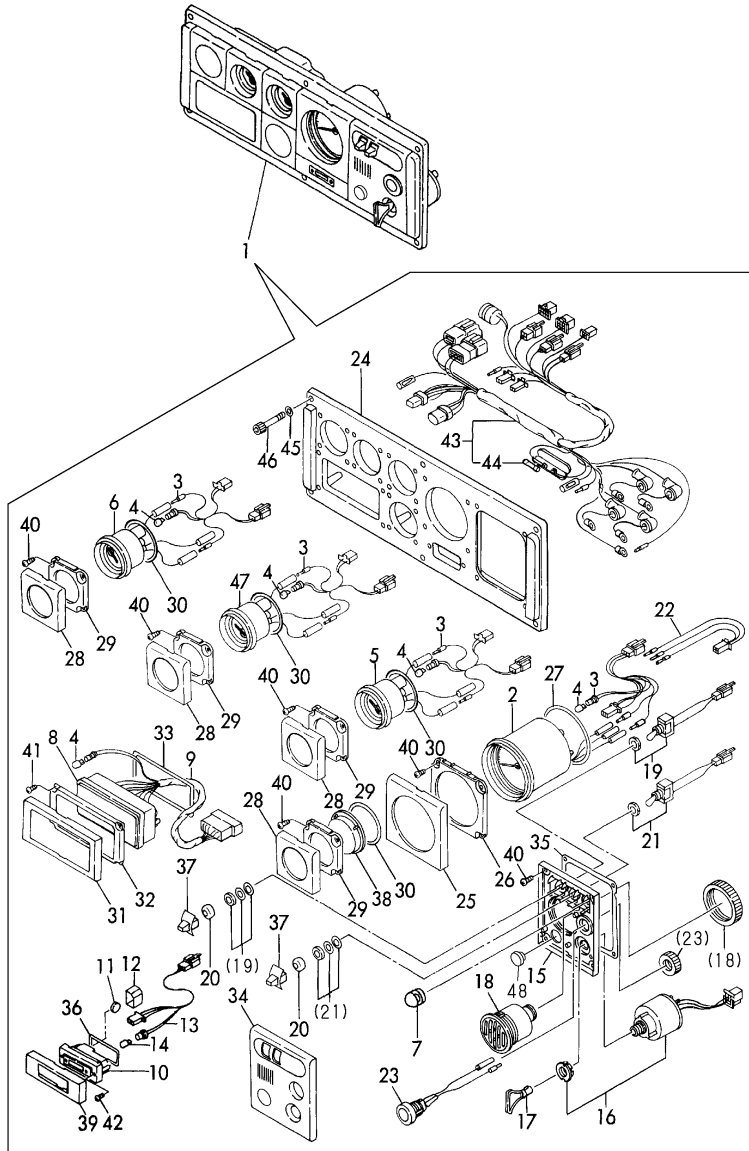

REF.	LEV.	PARTS NO.	DESCRIPTION	QTY						I	R
				(A)	(B)	(C)	(D)	(E)	(F)		
I	1	127675-91190 (A=E/#40358) (B=E/#50484)	PANEL ASSY, INSTRUM	1	1						Z
	2	119573-91200	METER, TACHO./HOUR	1	1						
	3	129574-91870	WIRE	4	4						
	4	124617-91980	BULB	12	12						
	5	129574-91210	METER	1	1						
	6	129574-91310	METER	1	1						
	7	129170-91810	BLIND	1	1						
	8	129574-91260	BOX ASSY, LAMP	1	1						
	8-1	119189-91260 (A=FROM 1ST) (B=FROM 1ST)	BOX ASSY, LAMP	1	1						N
	9	129574-91860	WIRE W/BULB	1	1						
	10	129574-91240	CLOCK	1	1						
	11	127620-91250	CELL	1	1						
	12	129574-91490	HOLDER	1	1						
	13	129574-91880	WIRE W/BULB	1	1						
	14	120147-91760	BULB	1	1						
	15	129574-91410	BRACKET	1	1						
	16	121575-91250	SWITCH W/KEY	1	1						
	17	123482-91291	KEY, SWITCH	1	1						
	18	104271-91352	BUZZER	1	1						
	19	129170-91800	SWITCH	1	1						
	20	129574-91780	CAP	2	2						
	21	129574-91790	SWITCH	1	1						
	22	129574-91890	WIRE	1	1						
	23	129470-91190	STOPPER	1	1						
	24	129574-91930	PANEL	1	1						
	25	129574-91620	COVER	1	1						
	26	129574-91420	BRACKET	1	1						
	27	129574-91720	GASKET	1	1						
	28	129574-91630	COVER	4	4						
	29	129574-91430	BRACKET	4	4						
	30	129574-91730	GASKET	4	4						
	31	129574-91640	COVER	1	1						
	32	129574-91440	BRACKET	1	1						
	33	129574-91740	GASKET	1	1						
	34	129170-91610	COVER	1	1						
	35	129574-91710	GASKET	1	1						
	36	129574-91750	GASKET	1	1						
	37	129574-91770	KNOB	2	2						
	38	129574-91600	BLIND	1	1						
	39	129574-91650	COVER	1	1						
	40	127692-91410	SCREW	24	24						
	41	127692-91440	SCREW	4	4						
	42	127692-91450	SCREW	2	2						
	43	129574-91850	HARNES,MAIN WIRE	1	1						
	44	124617-91990	FUSE (3A)	1	1						
	45	127687-91880	WASHER	6	6						
	46	127687-91870	BOLT 6X 35	6	6						
	47	129574-91220	METER	1	1						
	48	129574-91760	BLIND	1	1						W

(A=FROM 1ST) (B=FROM 1ST)

Fig.49.INSTRUMENT PANEL(D-TYPE,OPTIONAL,PREVIOUS)

Y00R4562

Fig. **49** INSTRUMENT PANEL (D-TYPE, OPTIONAL, PREVIOUS)

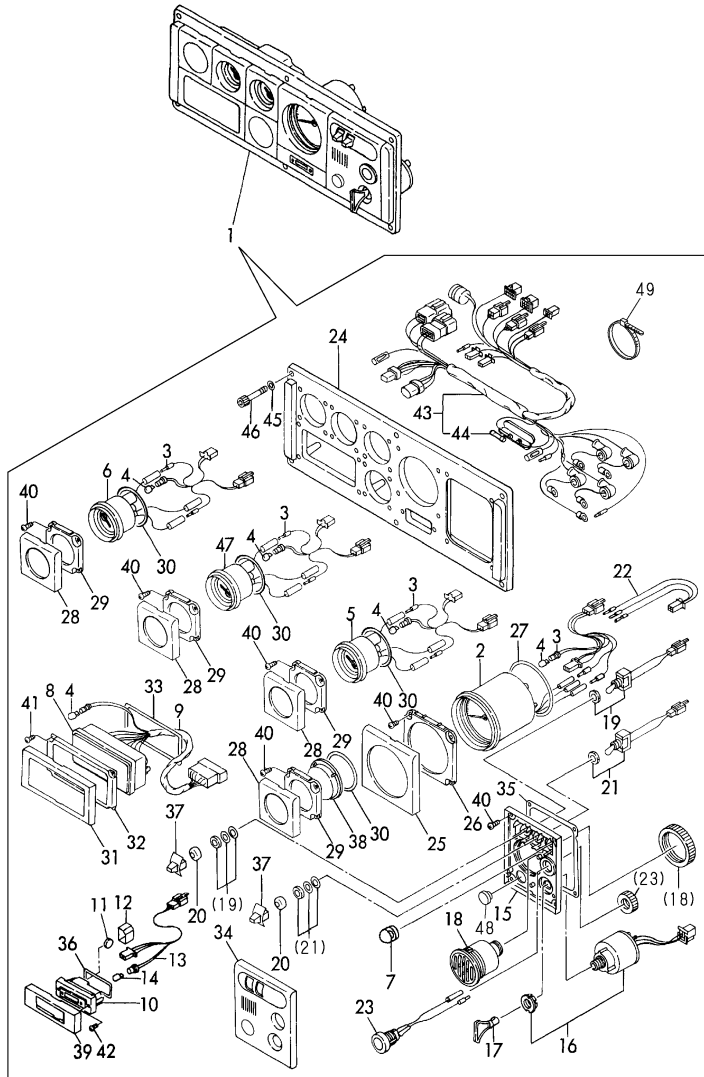

Remarks  
(1)NOT ILLUSTRATED.

(A)=6LYA-UTE(P) (D)=  
(B)=6LYA-STE(P) (E)=  
(C)= (F)=

REF.	LEV.	PARTS NO.	DESCRIPTION	QTY						I R
				(A)	(B)	(C)	(D)	(E)	(F)	
I	1	127675-91191 (A=E/#40358) (B=E/#50484)	PANEL ASSY, INSTRUM	1	1					W
I	1-1	127675-91191 (A=E/#40492) (B=E/#50905)	PANEL ASSY, INSTRUM	1	1					Z
	2	119573-91200	METER, TACHO./HOUR	1	1					
	3	129574-91870	WIRE	4	4					
	4	124617-91980	BULB	12	12					
	5	129574-91210	METER	1	1					
	6	129574-91310	METER	1	1					
	7	129170-91810	BLIND	1	1					
	8	119189-91261	BOX ASSY, LAMP	1	1					
	9	129574-91861	WIRE W/BULB	1	1					
	10	129574-91240	CLOCK	1	1					
	11	127620-91250	CELL	1	1					
	12	129574-91490	HOLDER	1	1					
	13	129574-91880	WIRE W/BULB	1	1					
	14	120147-91760	BULB	1	1					
	15	129574-91410	BRACKET	1	1					
	16	121575-91250	SWITCH W/KEY	1	1					
	17	123482-91291	KEY, SWITCH	1	1					
	18	104271-91352	BUZZER	1	1					
	19	129170-91800	SWITCH	1	1					
	20	129574-91780	CAP	2	2					
	21	129574-91790	SWITCH	1	1					
	22	129574-91890	WIRE	1	1					
	23	129470-91190	STOPPER	1	1					
	24	129574-91930	PANEL	1	1					
	25	129574-91620	COVER	1	1					
	26	129574-91420	BRACKET	1	1					
	27	129574-91720	GASKET	1	1					
	28	129574-91630	COVER	4	4					
	29	129574-91430	BRACKET	4	4					
	30	129574-91730	GASKET	4	4					
	31	129574-91640	COVER	1	1					
	32	129574-91440	BRACKET	1	1					
	33	129574-91740	GASKET	1	1					
	34	129170-91610	COVER	1	1					
	35	129574-91710	GASKET	1	1					
	36	129574-91750	GASKET	1	1					
	37	129574-91770	KNOB	2	2					
	38	129574-91600	BLIND	1	1					
	39	129574-91650	COVER	1	1					
	40	127692-91410	SCREW	24	24					
	41	127692-91440	SCREW	4	4					
	42	127692-91450	SCREW	2	2					
	43	129574-91851	HARNES,MAIN WIRE	1	1					
	44	124617-91990	FUSE (3A)	1	1					
	45	127687-91880	WASHER	6	6					
	46	127687-91870	BOLT 6X 35	6	6					
	47	129574-91220	METER	1	1					
	48	129574-91760	BLIND	1	1					
	49	198451-78680	CLAMP,CORD	3	3					
	50	129470-91191	BOX ASSY,SW	1	1					1

Fig.50.INSTRUMENT PANEL(D-TYPE,OPTIONAL,PREVIOUS)

Y00R4562

Fig. **50** INSTRUMENT PANEL (D-TYPE, OPTIONAL, PREVIOUS)

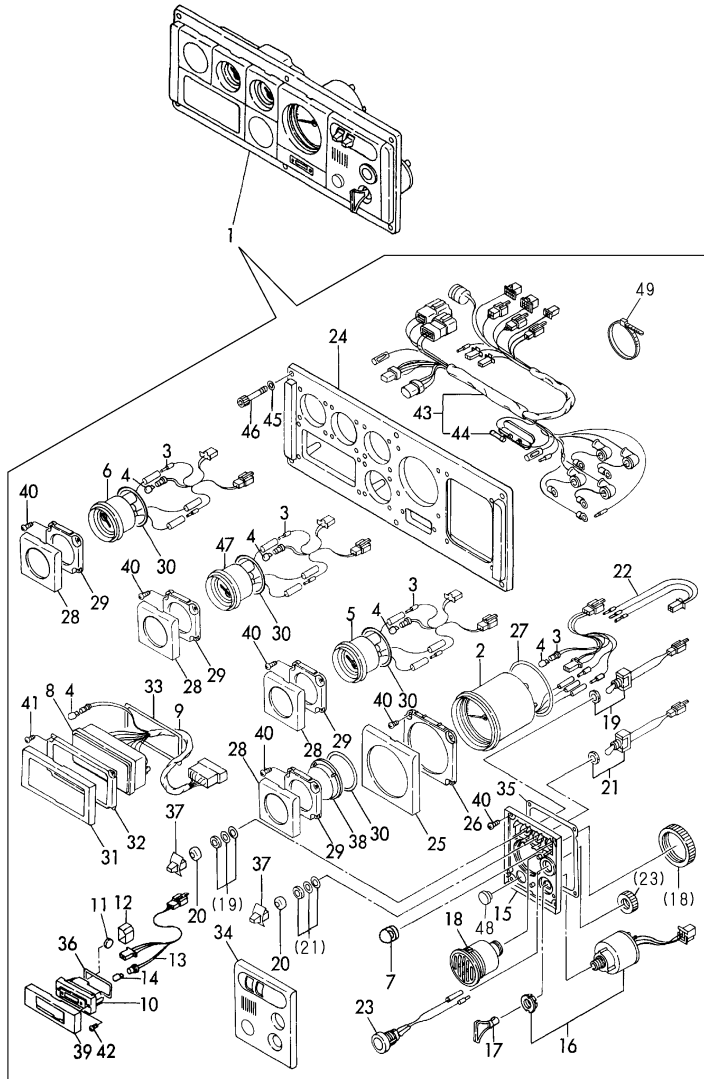

Remarks  
(1)NOT ILLUSTRATED.

(A)=6LYA-UTE(P) (D)=  
(B)=6LYA-STE(P) (E)=  
(C)= (F)=

REF.	LEV.	PARTS NO.	DESCRIPTION	QTY						I	R
				(A)	(B)	(C)	(D)	(E)	(F)		
I	1	127675-91192 (A=E/#40492) (B=E/#50905)	IMSTRUMENT PANEL	1	1						W
I	1-1	127675-91192 (A=E/#40533) (B=E/#50957)	IMSTRUMENT PANEL	1	1						Z
	2	119573-91200	METER, TACHO./HOUR	1	1						
	3	129574-91870	WIRE	4	4						
	4	124617-91980	BULB	13	13						
	5	129574-91210	METER	1	1						
	6	129574-91310	METER	1	1						
	7	129170-91810	BLIND	1	1						
	8	119189-91262	PILOT BOX ASSY	1	1						
	9	129574-91862	WIRE ASSY	1	1						
	10	129574-91240	CLOCK	1	1						
	11	127620-91250	CELL	1	1						
	12	129574-91490	HOLDER	1	1						
	13	129574-91880	WIRE W/BULB	1	1						
	14	120147-91760	BULB	1	1						
	15	129574-91410	BRACKET	1	1						
	16	121575-91250	SWITCH W/KEY	1	1						
	17	123482-91291	KEY, SWITCH	1	1						
	18	104271-91352	BUZZER	1	1						
	19	129170-91800	SWITCH	1	1						
	20	129574-91780	CAP	2	2						
	21	129574-91790	SWITCH	1	1						
	22	129574-91890	WIRE	1	1						
	23	129470-91190	STOPPER	1	1						
	24	129574-91930	PANEL	1	1						
	25	129574-91620	COVER	1	1						
	26	129574-91420	BRACKET	1	1						
	27	129574-91720	GASKET	1	1						
	28	129574-91630	COVER	4	4						
	29	129574-91430	BRACKET	4	4						
	30	129574-91730	GASKET	4	4						
	31	129574-91640	COVER	1	1						
	32	129574-91440	BRACKET	1	1						
	33	129574-91740	GASKET	1	1						
	34	129170-91610	COVER	1	1						
	35	129574-91710	GASKET	1	1						
	36	129574-91750	GASKET	1	1						
	37	129574-91770	KNOB	2	2						
	38	129574-91600	BLIND	1	1						
	39	129574-91650	COVER	1	1						
	40	127692-91410	SCREW	24	24						
	41	127692-91440	SCREW	4	4						
	42	127692-91450	SCREW	2	2						
	43	129574-91852	HARNES,MAIN WIRE	1	1						
	44	124617-91990	FUSE (3A)	1	1						
	45	127687-91880	WASHER	6	6						
	46	127687-91870	BOLT 6X 35	6	6						
	47	129574-91220	METER	1	1						
	48	129574-91760	BLIND	1	1						
	49	198451-78680	CLAMP,CORD	3	3						
	50	129470-91191	BOX ASSY,SW	1	1						



Fig.51.INSTRUMENT PANEL(D-TYPE,OPTIONAL,NEW)

Y00R4562

Fig. **51** INSTRUMENT PANEL (D-TYPE, OPTIONAL, NEW)

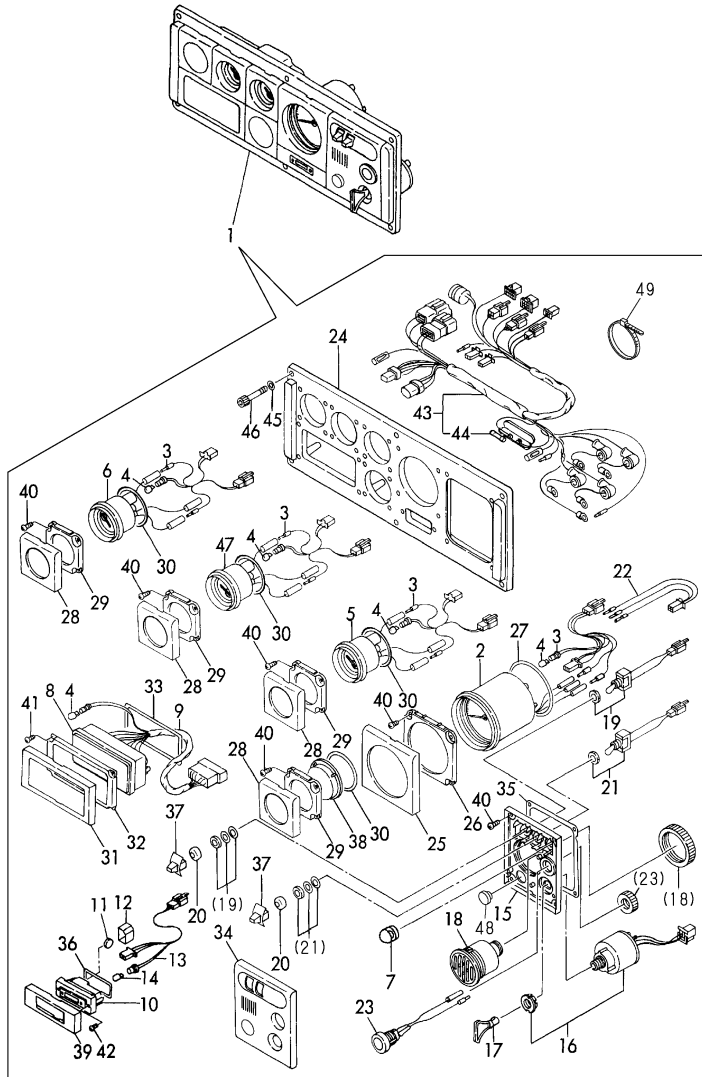

Remarks  
(1)NOT ILLUSTRATED.

(A)=6LYA-UTE(P) (D)=  
(B)=6LYA-STE(P) (E)=  
(C)= (F)=

REF.	LEV.	PARTS NO.	DESCRIPTION	QTY						I	R	
				(A)	(B)	(C)	(D)	(E)	(F)			
I	1	127675-91193 (A=E/#40533)	PANEL ASSY, INSTRUM (B=E/#50957)	1	1						W	
	2	119573-91200	METER, TACHO./HOUR	1	1							
	3	129574-91870	WIRE	4	4							
	4	124617-91980	BULB	13	13							
	5	129574-91210	METER	1	1							
	6	129574-91311	METER	1	1							
	7	129170-91810	BLIND	1	1							
	8	119189-91262	PILOT BOX ASSY	1	1							
	9	129574-91862	WIRE ASSY	1	1							
	10	129574-91240	CLOCK	1	1							
	11	127620-91250	CELL	1	1							
	12	129574-91490	HOLDER	1	1							
	13	129574-91880	WIRE W/BULB	1	1							
	14	120147-91760	BULB	1	1							
	15	129574-91410	BRACKET	1	1							
	16	121575-91250	SWITCH W/KEY	1	1							
	17	123482-91291	KEY, SWITCH	1	1							
	18	104271-91352	BUZZER	1	1							
	19	129170-91800	SWITCH	1	1							
	20	129574-91780	CAP	2	2							
	21	129574-91790	SWITCH	1	1							
	22	129574-91890	WIRE	1	1							
	23	129470-91190	STOPPER	1	1							
	24	129574-91930	PANEL	1	1							
	25	129574-91620	COVER	1	1							
	26	129574-91420	BRACKET	1	1							
	27	129574-91720	GASKET	1	1							
	28	129574-91630	COVER	4	4							
	29	129574-91430	BRACKET	4	4							
	30	129574-91730	GASKET	4	4							
	31	129574-91640	COVER	1	1							
	32	129574-91440	BRACKET	1	1							
	33	129574-91740	GASKET	1	1							
	34	129170-91610	COVER	1	1							
	35	129574-91710	GASKET	1	1							
	36	129574-91750	GASKET	1	1							
	37	129574-91770	KNOB	2	2							
	38	129574-91600	BLIND	1	1							
	39	129574-91650	COVER	1	1							
	40	127692-91410	SCREW	24	24							
	41	127692-91440	SCREW	4	4							
	42	127692-91450	SCREW	2	2							
	43	129574-91852	HARNES,MAIN WIRE	1	1							
	44	124617-91990	FUSE (3A)	1	1							
	45	127687-91880	WASHER	6	6							
	46	127687-91870	BOLT 6X 35	6	6							
	47	129574-91221	METER	1	1							
	48	129574-91760	BLIND	1	1							
	49	198451-78680	CLAMP,CORD	3	3							
	50	129470-91191	BOX ASSY,SW	1	1							1

Fig.52.TOOL & LABEL

Y00R4562

Fig. 52 TOOL & LABEL

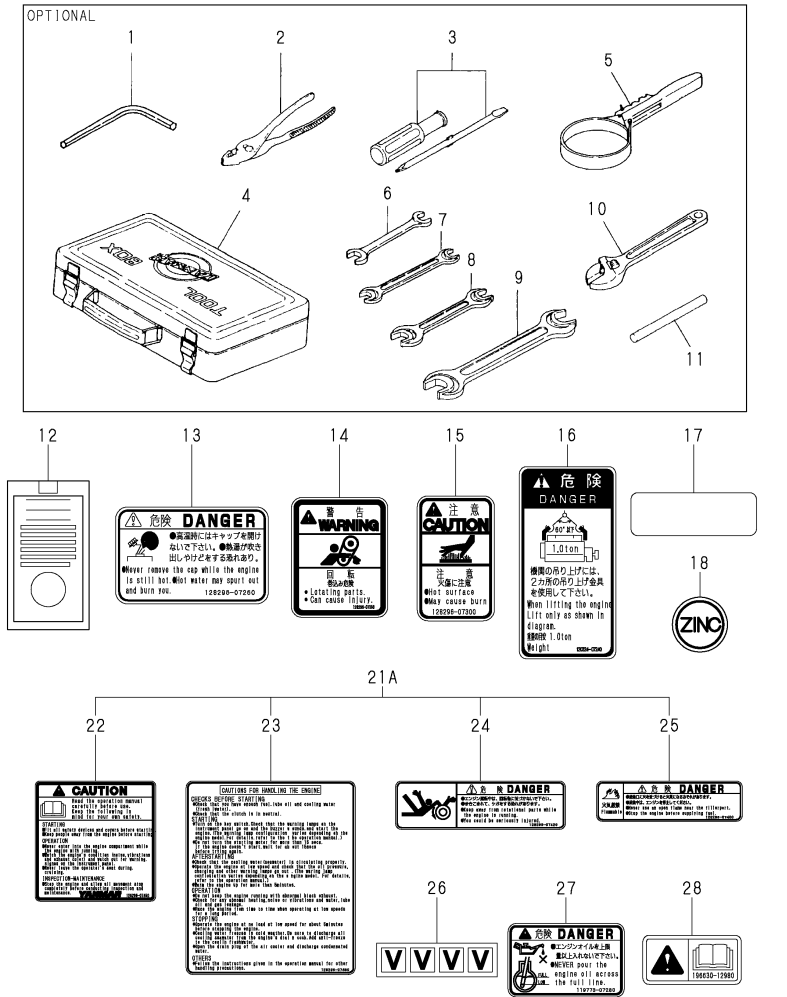

Remarks  
(1)OPTIONAL

(A)=6LYA-UTE(P) (D)=  
(B)=6LYA-STE(P) (E)=  
(C)= (F)=

REF.	LEV.	PARTS NO.	DESCRIPTION	QTY						I	R
				(A)	(B)	(C)	(D)	(E)	(F)		
1	1	177040-09050	WRENCH	1	1						1
2	1	28170-001500	PLIERS 150	1	1						1
3	1	104200-92350	DRIVER, SCREW	1	1						1
4	1	122210-92600	BOX, TOOL	1	1						1
5	1	127610-92750	WRENCH, FILTER	1	1						1
6	1	28110-100130	WRENCH 10X13	1	1						1
7	1	28110-120140	WRENCH 12X14	1	1						1
8	1	28110-170190	WRENCH 17X19	1	1						1
9	1	28110-220240	WRENCH 22X24	1	1						1
10	1	28120-002000	WRENCH 200,ADJUSTABL	1	1						1
11	1	28230-120300	HANDLE, TURN 12X300	1	1						1
12	1	123682-07851	LABEL, CW. TANK	1	1						1
13	1	128296-07260	LABEL,DANGER	1	1						1
14	1	128296-07350	LABEL	1	1						1
15	1	128296-07300	LABEL,DANGER	1	1						1
16	1	120324-07240	LABEL, LIFTER	1	1						1
17	1	128171-07150	LABEL	1	1						1
18	1	119574-07400	LABEL	5	5						1
I	21A	1	128296-07190 LABEL,LOOSE PARTS	1	1						W
		(A=E/#40622)	(B=E/#50966)								
I	22	2	128296-07450 LABEL,DANGER	1	1						W
		(A=E/#40622)	(B=E/#50966)								
I	23	2	128296-07460 LABEL,DANGER	1	1						W
		(A=E/#40622)	(B=E/#50966)								
I	24	2	128296-07420 LABEL,DANGER	1	1						W
		(A=E/#40622)	(B=E/#50966)								
I	25	2	128296-07400 LABEL,DANGER	1	1						W
		(A=E/#40622)	(B=E/#50966)								
	26	1	119574-07450 LABEL	1	1						W
		(A=FROM 1ST)	(B=FROM 1ST)								
I	27	1	119773-07280 LABEL,DANGER	1	1						W
		(A=*1997.11)	(B=E/#50369)								
I	28	1	196630-12980 LABEL	1	1						W
		(A=E/#40622)	(B=E/#50966)								

(A)=6LYA-UTE(P) (D)=  
 (B)=6LYA-STE(P) (E)=  
 (C)= (F)=

Fig.53.REMOTE LUB.OIL STRAINER(OPTIONAL)

P/C NEWS No:Y00R4562-1  
 PUBLISHED:2002/7

Fig.53 リモート潤滑油フィルタ (オプション)  
 REMOTE LUB.OIL STRAINER (OPTIONAL)

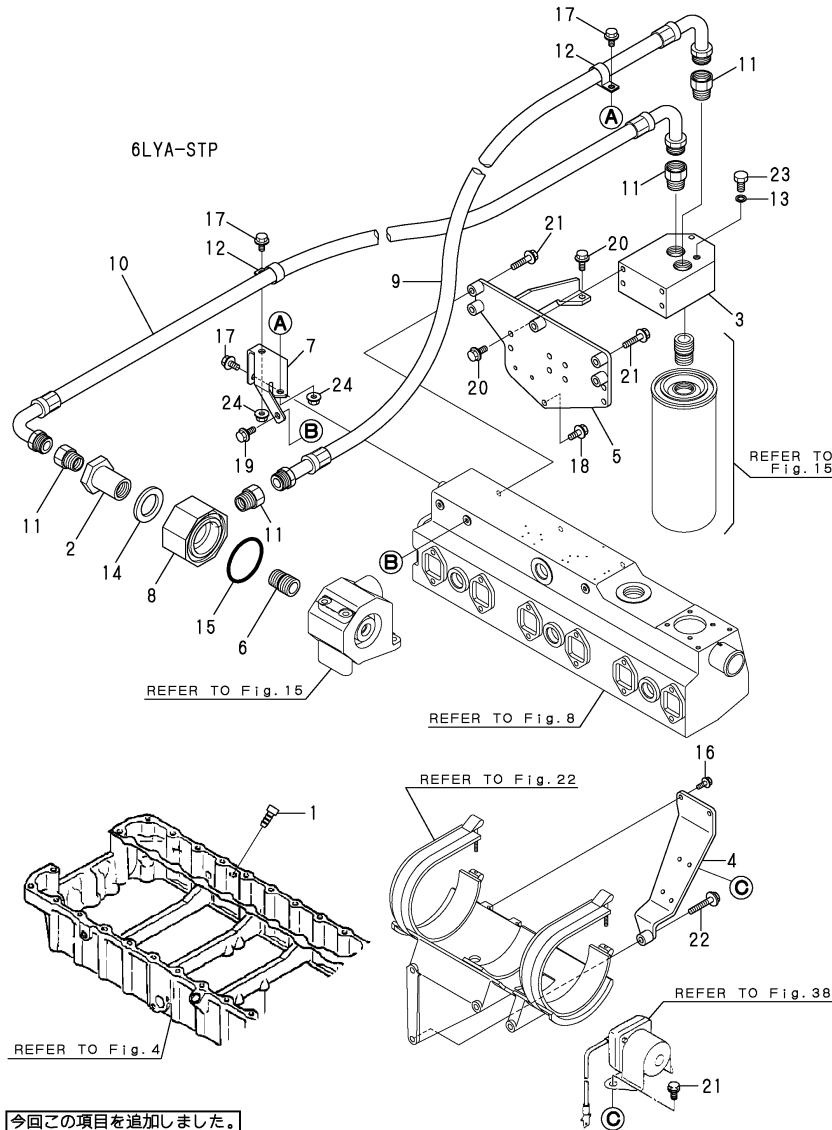

REF.	LEV.	PARTS NO.	DESCRIPTION	QTY						I	R	
				(A)	(B)	(C)	(D)	(E)	(F)			
I	1	124976-34850	CAP,DIPSTICK		1							1
I	2	119575-35050	JOINT,REMOTE FILTER		1							1
I	3	119575-35100	BRACKET,REMOTE LO FI		1							1
I	4	119575-35120	BRACKET,RELAY		1							1
I	5	119575-35140	BRACKET,REMOTE FILTE		1						W	1
(B=*2002.06)												
I	6	119593-35150	STUD,LUB.OIL FILTER		1							1
I	7	119575-35160	STAY,LO TUBE		1							1
I	8	119575-35200	ADAPTER,LO FILTER		1							1
I	9	119575-35300	TUBE,LO REMOTE IN		1							1
I	10	119575-35310	TUBE,LO REMOTE OUT		1							1
I	11	119574-39200	JOINT,LOT		4							1
I	12	124770-49310	RETAINER 27		2							1
I	13	23414-100000	GASKET 10, ROUND		1							1
I	14	23414-360000	GASKET 36		1							1
I	15	24311-000700	O-RING 1A P-70.0		1							1
I	16	26106-060162	BOLT M 6X 16 PLATED		2							1
I	17	26106-080162	BOLT M 8X 16 PLATED		3							1
I	18	26106-080202	BOLT M 8X 20 PLATED		1							1
I	19	26106-080202	BOLT M 8X 20 PLATED		1							1
I	20	26106-080202	BOLT M 8X 20 PLATED		5							1
I	21	26106-080352	BOLT M 8X 35 PLATED		5							1
I	22	26106-080452	BOLT M 8X 45 PLATED		1							1
I	23	26156-100202	BOLT M10X 20 PLATED		1							1
I	24	26306-080002	NUT		2							1

今回の項目を追加しました。  
 THIS FIGURE IS NEWLY ADDED.

Remarks  
 (1)ONLY 6LYA-STP IS ADDED.